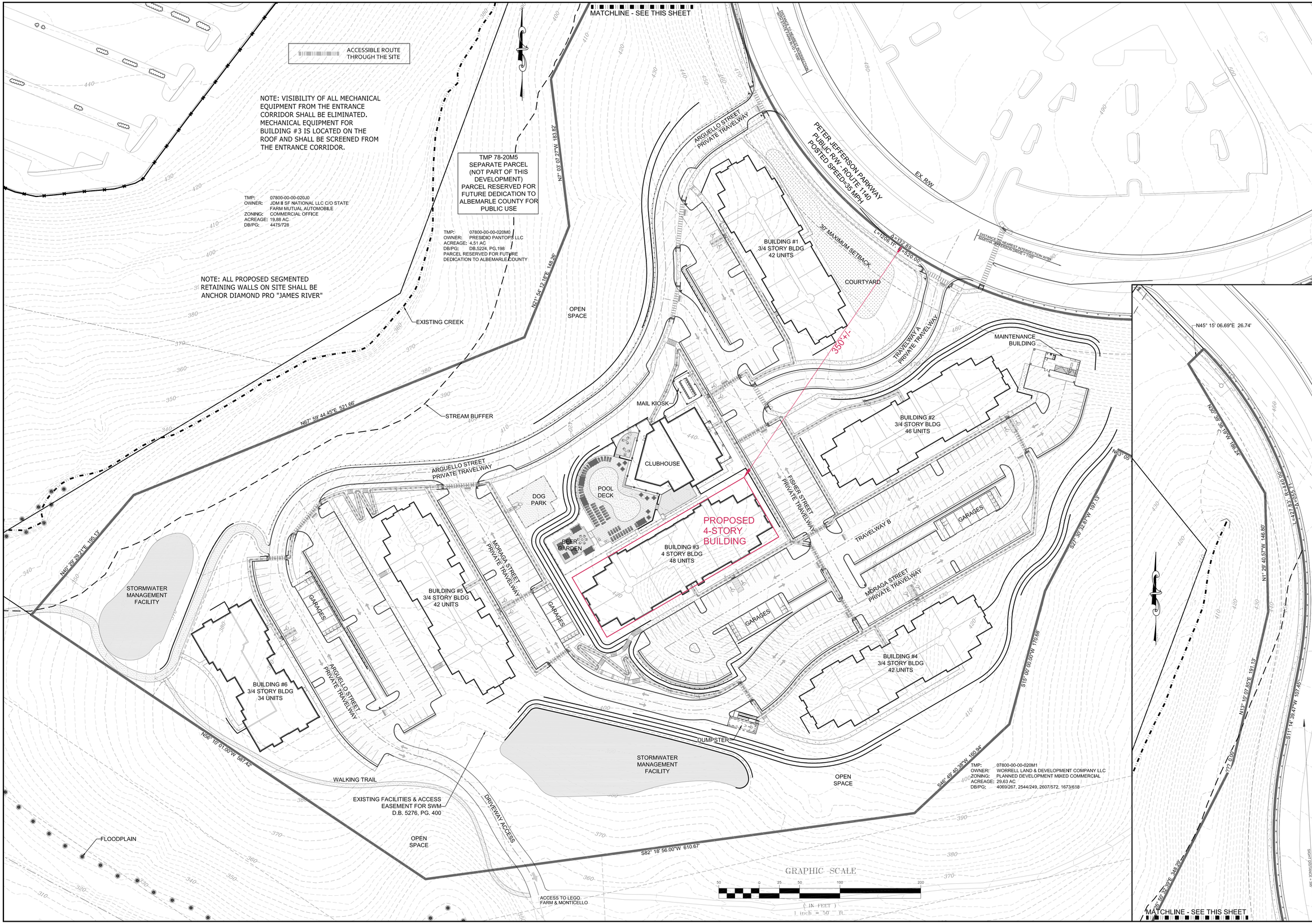

COMMONWEALTH OF VIRGINIA
SCOTT R. COLLINS
No. 35791
PROFESSIONAL ENGINEER

REVISIONS

DATE	REVISION DESCRIPTION
11/25/19	INITIAL FINAL SITE PLAN SUBMITTAL
12/18/19	REVISED PER JPS COMMENTS DATED 191213
1/3/20	REVISED PER JPS COMMENTS DATED 191231
3/2/20	SUBMITTAL OF THE FINAL SITE PLAN TO ALBEMARLE COUNTY FOR REVIEW

COLLINS ENGINEERING

200 GARRETT STREET, SUITE K.-CHARLOTTESVILLE, VA 22902 -434.293.3719

PROJECT: MARTHA JEFFERSON HOSPITAL PRESIDIO APARTMENTS - FINAL SITE PLAN

SHEET: OVERALL LAYOUT SHEET

JOB NO. 172131

SCALE 1"=50'

SHEET NO. 3

These plans and associated documents are the exclusive property of COLLINS ENGINEERING and may not be reproduced in whole or in part and shall not be used for any purpose whatsoever, inclusive, but not limited to construction, bidding, and/or construction staking without the express written consent of COLLINS ENGINEERING.