



May 30, 2019

Mr. Anthony Bessette  
Albemarle County Attorney's Office  
401 McIntire Road  
Charlottesville, Virginia 22902

ECS Project No. 47:7796

**Re: Emergency Communications Tower Improvement Project  
Peters Mountain  
Albemarle County, Virginia**

Dear Mr. Bessette:

ECS Mid-Atlantic, LLC (ECS) is pleased to provide this summary of the proposed improvements to an emergency telecommunications tower located on Peters Mountain Road in Albemarle County. The existing tower is 105' tall and houses various RF antennas and microwave dishes utilized for communication purposes by Albemarle County, Charlottesville, and UVA Emergency Personnel. The tower is in a rural portion of the County with the nearest residence being approximately 2.3 miles away in a straight line of site, a much farther distance traveling along Peters Mountain Road. The tower itself is located within the Peters Mountain Historic District and was constructed with the Department of Historic Resources (DHR) approval under a 2002 Memorandum of Agreement (MOA).

The proposed project will include adding a 20' section to the top of the existing tower for the addition of 3 new 800 MHz RF antennas, a 6' microwave dish, and potentially a school division 2.5 GHz LTE array to provide broadband services, including for regional public safety. Three of the existing RF antennas and one microwave dish will be removed following completion of the upgrades. The added height of the tower will require the addition of 3 guy wires for structural support, all within the existing tower property. The project is considered necessary to provide the County/City/UVA Emergency Personnel with adequate and up-to-date communications capabilities in order to safely and quickly respond to the public's needs. The existing system has been deemed to provide insufficient coverage of the surrounding areas to support this mission.

The MOA in place was signed based on the tower construction specifications in the early 2000s and these proposed alterations require DHR review and approval. Photo simulations were prepared to visualize what the tower improvements would look like from the nearest public right's-of-ways and residences and given its isolated location miles from these features, the extension and guy lines will essentially be imperceptible to the public at large. The project will therefore not disrupt the viewshed of this rural portion of the County, and this assertion also requires review and approval by DHR to confirm it will not diminish the historic nature of the area. As a result, it is our belief this project will not have an adverse effect on the County and will allow Emergency Responders to adequately fulfill their mission to the public.

Attached for reference are the aforementioned photo simulations, a picture of the existing monopole tower, an aerial photograph showing the extent of the proposed guy lines, and a schematic drawing depicting the proposed 20' extension.

ECS is pleased to be of continued service on this project. If you have any questions concerning this or other matters, please feel free to contact us at (804) 353-6333.

Sincerely,

**ECS MID-ATLANTIC, LLC**

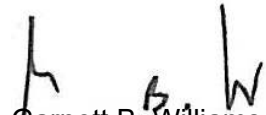
A handwritten signature in black ink, appearing to read 'G. B. Williams'.

Garnett B. Williams, CPG  
Principal Geologist

A handwritten signature in black ink, appearing to read 'Adam M. Meurer'.

Adam M. Meurer, CHMM, PWS  
Principal

Attachments



Prepared by  
GTTELLC  
email:  
info@gttellc.com

**Project: Peters Mountain  
Tower Extension**

**Location: Gordonsville Rd  
/Strawberry Hill Fm**

**Proposed View**

This simulation is designed for viewing on a computer monitor. To achieve the correct scale the image should be increased or decreased in size until the scale (right) measures 4". When viewed with the eye approximately 25" from the monitor, the on screen image will have the same scale as if the viewer were standing at the camera location.







Prepared by  
GTTELLC  
email:  
info@gttellc.com

**Project: Peters Mountain  
Tower Extension**

**Location: Gordonsville Rd  
/Strawberry Hill Fm**

**Current View**

This simulation is designed for viewing on a computer monitor.  
To achieve the correct scale the image should be increased or  
decreased in size until the scale (right) measures 4". When viewed 0  
with the eye approximately 25" from the monitor, the on screen  
image will have the same scale as if the viewer were standing at  
the camera location.





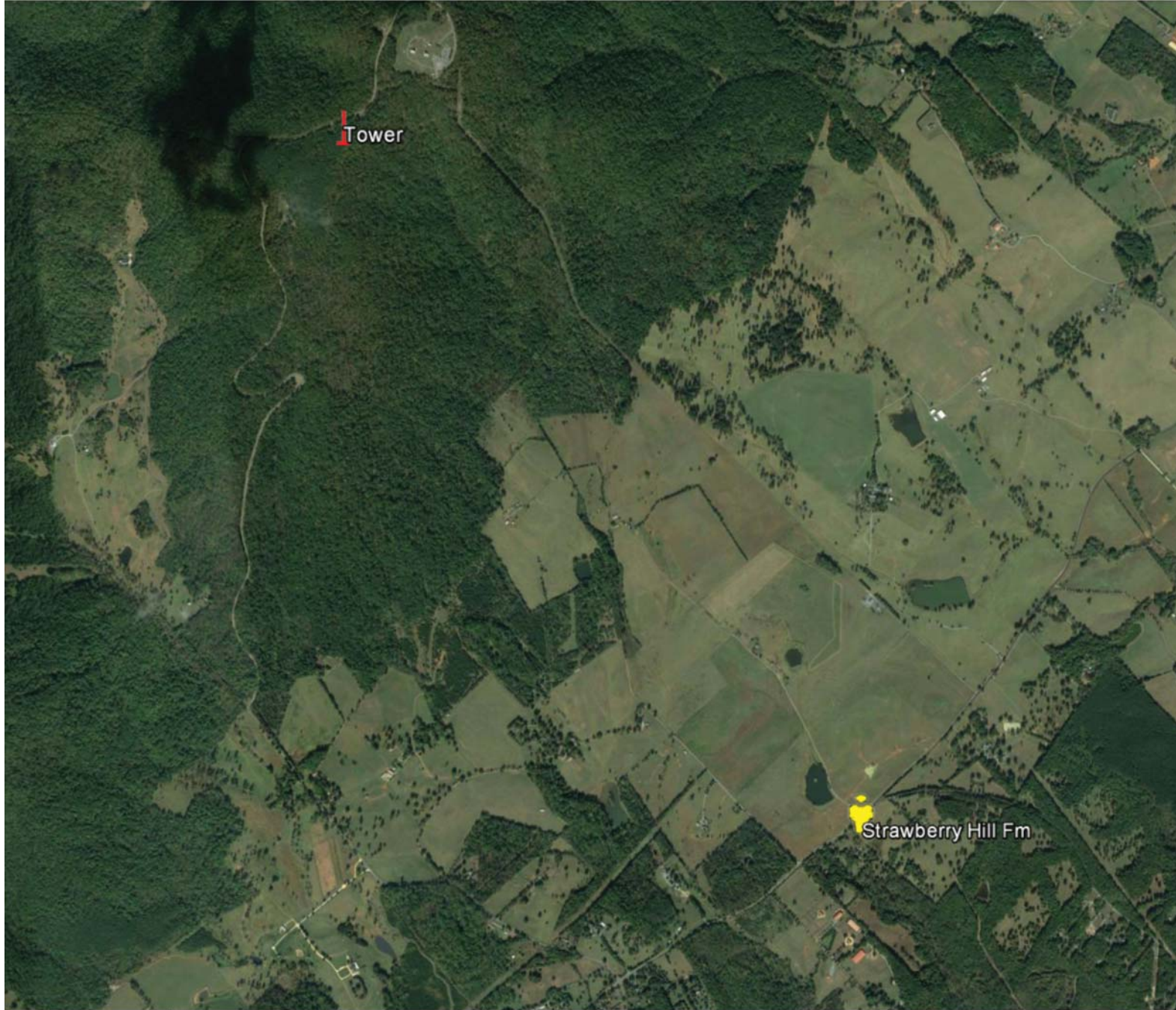

Prepared by  
GTTELLC  
email:  
info@gttellc.com

**Project: Peters Mountain  
Tower Extension**

**Location: Gordonsville Rd  
/Strawberry Hill Fm**

**Distance 2.37 miles**

**Project Description:**

Existing 105ft tower, increase tower height 20ft.  
Add 1 x 20' x 7" antenna and 2x7'x 7" antenna at 105ft each on 6' sidearm.  
Add one 6' diameter microwave at 94' and lower existing microwaves  
Add guy wires at 60' (not visible due to tree cover)





Prepared by  
GTTELLC  
email:  
info@gttellc.com

**Project: Peters Mountain  
Tower Extension**

**Location: Gordonsville Rd  
/ Malin Ridge Ln**

**Proposed View**

This simulation is designed for viewing on a computer monitor.  
To achieve the correct scale the image should be increased or  
decreased in size until the scale (right) measures 4". When viewed 0  
with the eye approximately 25" from the monitor, the on screen  
image will have the same scale as if the viewer were standing at  
the camera location.







Prepared by  
GTTELLC  
email:  
info@gttellc.com

**Project: Peters Mountain  
Tower Extension**

**Location: Gordonsville Rd  
/Malin Ridge Ln**

**Current View**

This simulation is designed for viewing on a computer monitor.  
To achieve the correct scale the image should be increased or  
decreased in size until the scale (right) measures 4". When viewed 0  
with the eye approximately 25" from the monitor, the on screen  
image will have the same scale as if the viewer were standing at  
the camera location.







Prepared by  
GTTELLC  
email:  
info@gttellc.com

**Project: Peters Mountain  
Tower Extension**

**Location: Gordonsville Rd  
/Malin Ridge Ln**

**Distance 2.37 miles**

**Project Description:**

Existing 105ft tower, increase tower height 20ft.  
Add 1 x 20' x 7" antenna and 2x7'x 7" antenna at 105ft each on 6' sidearm.  
Add one 6' diameter microwave at 94' and lower existing microwaves  
Add guy wires at 60' (not visible due to tree cover)





02.05.2019 16:56





Big Tree

Clear 20'  
Wide Path  
To Fence

0 Degree

Clear From Fence To  
10' Behind Daylight  
Point of Anchor

60' Typical  
To Daylight  
Point Of  
Anchor

240 Degree

120 Degree



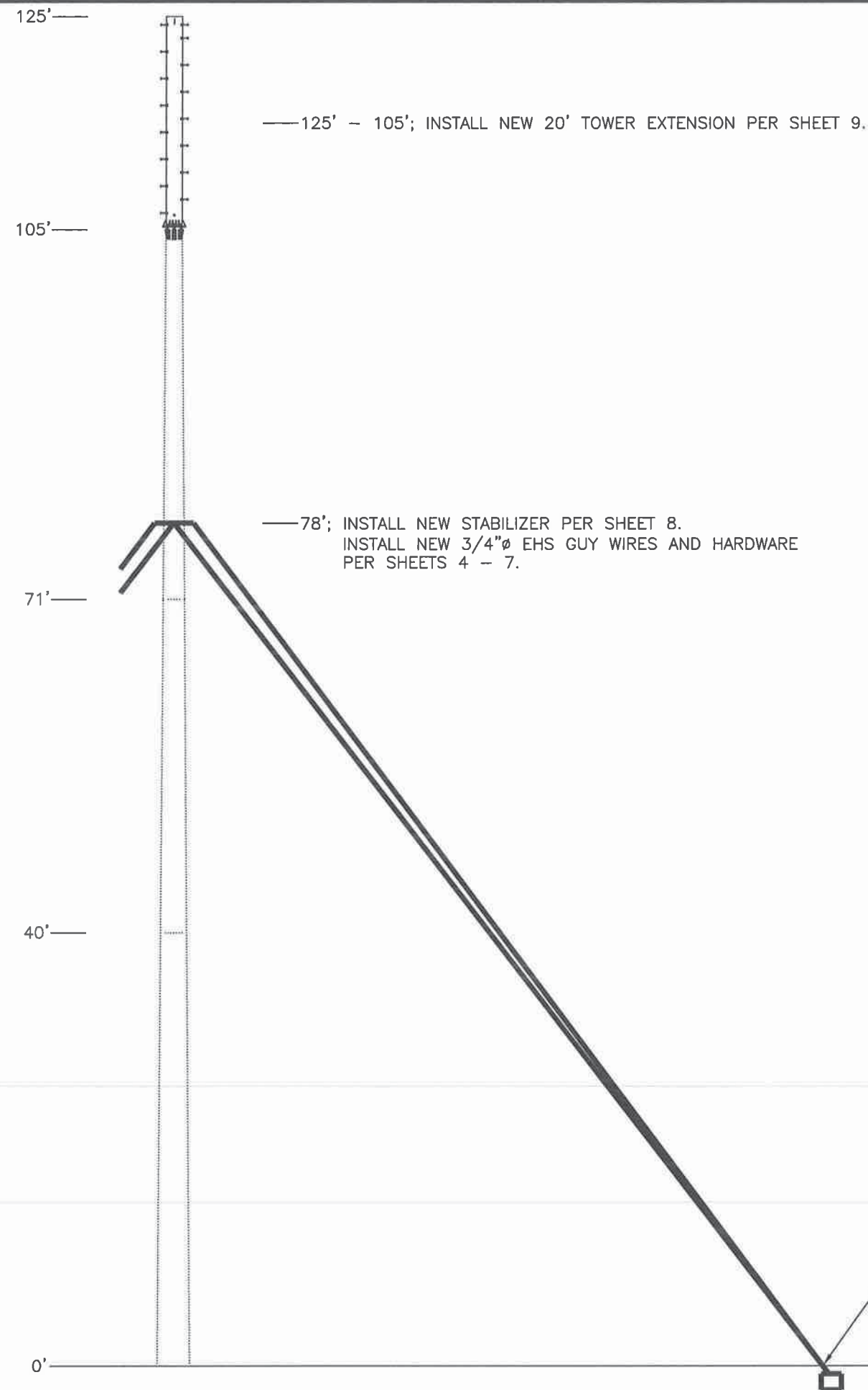

AFTER ALL WORK IS COMPLETE  
PLUMB AND TENSION ENTIRE  
TOWER PER SHEET 4.

A MINIMUM OF 18- 15/16"Ø & 15- 1 3/16"Ø  
FIELD DRILLED HOLES ARE REQUIRED FOR THESE  
MODIFICATIONS. HOLES MUST HAVE TWO COATS  
OF ZINC RICH COMPOUND PER NOTE 8 ON  
SHEET 3 BEFORE ASSEMBLY.

TABLE OF CONTENTS	
SHEET NO.	DESCRIPTION
SHEET 1	MASTER DRAWING
SHEET 2	MI CHECKLIST
SHEET 3	NOTES & GENERIC DETAILS
SHEET 4	GUY TENSIONING DETAILS
SHEET 5	GUY HARDWARE DETAILS
SHEET 6	FINAL ANCHOR DETAILS
SHEET 7	GENERIC GUYING DETAILS
SHEET 8	STABILIZER INSTALLATION (78')
SHEET 9	EXTENSION INSTALLATION (125' - 105')
SHEET 10	DETAIL & SECTION VIEWS
SHEET 11	STEPBOLT INSTALLATION DETAILS
SHEET 12	SECTION VIEWS
SHEET 13	PART DETAILS
SHEET 14	PART DETAILS
SHEET 15	PART DETAILS
SHEET 16	NEW ANCHOR INSTALLATION DETAILS

STRUCTURAL MODIFICATIONS:  
THIS DRAWING DEPICTS THE REWORK REQUIRED TO REMEDY  
THE DEFICIENCIES FOUND IN THE PETER'S MOUNTAIN, VA  
TOWER PER THE REPORT PUBLISHED BY VERTICAL  
STRUCTURES ON 1-19-2018, PROJECT# 2018-311-003.  
(REWORK PER FINAL MODIFIED TNX TOWER MODEL,  
PROJECT# 2018-311-008.)

A	ORIGINAL RELEASE	ANP	SWB <i>SWB</i>	BG <i>BG</i>	2-20-18
REV.	DESCRIPTION	DRAWN BY:	CHECKED BY:	ENGINEERED BY:	DATE
		FOR			
		<b>HARRIS</b>			
		2018 MODIFICATIONS TOWER REWORK FOR A 105' VALMONT MONOPOLE W/ A 20' EXT. PETER'S MOUNTAIN, VA			
SHEET NUMBER: 1 OF 16		PROJECT NUMBER: 2018-311-008		SCALE: NONE	