



SMARTSKY SITE NUMBER: VA107A

SMARTSKY SITE NAME: FEATHERSTONE

SITE TYPE: MONOPOLE

TOWER HEIGHT: 98'-6"

CROWN CASTLE BU #: 842586

SITE ADDRESS: 5722 WYANT LANE
CHARLOTTESVILLE, VA 22903

COUNTY: ALBEMARLE

JURISDICTION: ALBEMARLE COUNTY

SMARTSKY FIRST TIME INSTALL

SITE INFORMATION

CROWN CASTLE SITE NAME: FEATHERSTONE

SITE ADDRESS: 5722 WYANT LANE
CHARLOTTESVILLE, VA 22903

COUNTY: ALBEMARLE

MAP/PARCEL #: 07200-00-00-02100

AREA OF CONSTRUCTION: EXISTING

LATITUDE: 38° 1' 59.0"

LONGITUDE: -78° 41' 27.3"

LAT/LONG TYPE: NAD83

GROUND ELEVATION: 680.0 FT

CURRENT ZONING: N/A

JURISDICTION: ALBEMARLE COUNTY

OCCUPANCY CLASSIFICATION: U

TYPE OF CONSTRUCTION: VB

A.D.A. COMPLIANCE: FACILITY IS UNMANNED AND NOT FOR
HUMAN HABITATION

PROPERTY OWNER: LAWRENCE DAMON HOWELL
ZURICHSTRASSE 94
8700 KUSNACHT SWITZERLAND

TOWER OWNER: CCATT LLC
2000 CORPORATE DRIVE
CANONSBURG, PA 15317

CARRIER/APPLICANT: SMARTSKY
4690 FIRST FLIGHT DRIVE
CHARLOTTE, NC 28208

CROWN CASTLE
APPLICATION ID: 368309

ELECTRIC PROVIDER: DOMINION POWER
(866) 366-4357

TELCO PROVIDER: UNKNOWN

PROJECT TEAM

CROWN CASTLE A&E FIRM:
CROWN CASTLE
2000 CORPORATE DRIVE
CANONSBURG, PA 15317
CROWNAE.APPROVAL@CROWNCastle.COM

CROWN CASTLE CONTACTS:
3530 TORINGDON WAY, SUITE 300
CHARLOTTE, NC 28277

MIKE CHIRICO - PROJECT MANAGER
(919) 386-9514
BLAINE BROWN - CONSTRUCTION MANAGER
(703) 819-1080
AMANDA BROWN - A&E PROJECT MANAGER
AMANDA.BROWN@CROWNCastle.COM
(704) 405-6575

SMARTSKY CONTACT:
TAMMY WEST - PROGRAM MANAGER
(954) 261-9040

DRAWING INDEX

| SHEET # | SHEET DESCRIPTION |
|---------|-----------------------------|
| T-1 | TITLE SHEET |
| T-2 | GENERAL NOTES |
| C-1 | SITE PLAN & TOWER ELEVATION |
| C-2 | ANTENNA PLANS AND SCHEMATIC |
| C-3 | DETAILS |
| C-4 | DETAILS |
| C-5 | DETAILS |
| E-1 | ELECTRICAL SCHEMATIC |
| G-1 | GROUNDING DETAILS |
| G-2 | GROUNDING DETAILS |
| G-3 | GROUNDING DETAILS |

ALL DRAWINGS CONTAINED HEREIN ARE FORMATTED FOR FULL SIZE. CONTRACTOR SHALL VERIFY ALL PLANS AND EXISTING DIMENSIONS AND CONDITIONS ON THE JOB SITE AND SHALL IMMEDIATELY NOTIFY THE ENGINEER IN WRITING OF ANY DISCREPANCIES BEFORE PROCEEDING WITH THE WORK OR BE RESPONSIBLE FOR SAME.

PROJECT DESCRIPTION

THE PURPOSE OF THIS PROJECT IS TO ENHANCE BROADBAND CONNECTIVITY AND CAPACITY TO THE EXISTING ELIGIBLE

TOWER SCOPE OF WORK

- INSTALL (2) SECTOR MOUNTS
- INSTALL (6) PANEL ANTENNAS W/ SURGE PROTECTORS
- INSTALL (6) RRHs
- INSTALL (1) DISTRIBUTION PANEL
- INSTALL (1) 7/8" HYBRID CABLE

GROUND SCOPE OF WORK

- INSTALL NEW ICE BRIDGE
- INSTALL (1) SMARTSKY UTILITY FRAME
- INSTALL (1) SMARTSKY OUTDOOR CABINET ON A NEW 5'-0"x5'-0" CONCRETE PAD
- INSTALL (1) GPS ANTENNA ON CABINET
- INSTALL POWER & FIBER TO CABINET

DESIGN PACKAGE BASED ON THE APPLICATION
ID: 368309
REVISION: 3

THE PARTIES ABOVE HEREBY APPROVE AND ACCEPT THESE DOCUMENTS AND AUTHORIZE THE CONTRACTOR TO PROCEED WITH THE CONSTRUCTION DESCRIBED HEREIN. ALL CONSTRUCTION DOCUMENTS ARE SUBJECT TO REVIEW BY THE LOCAL BUILDING DEPARTMENT AND ANY CHANGES AND MODIFICATIONS THEY MAY IMPOSE.

VICINITY MAP

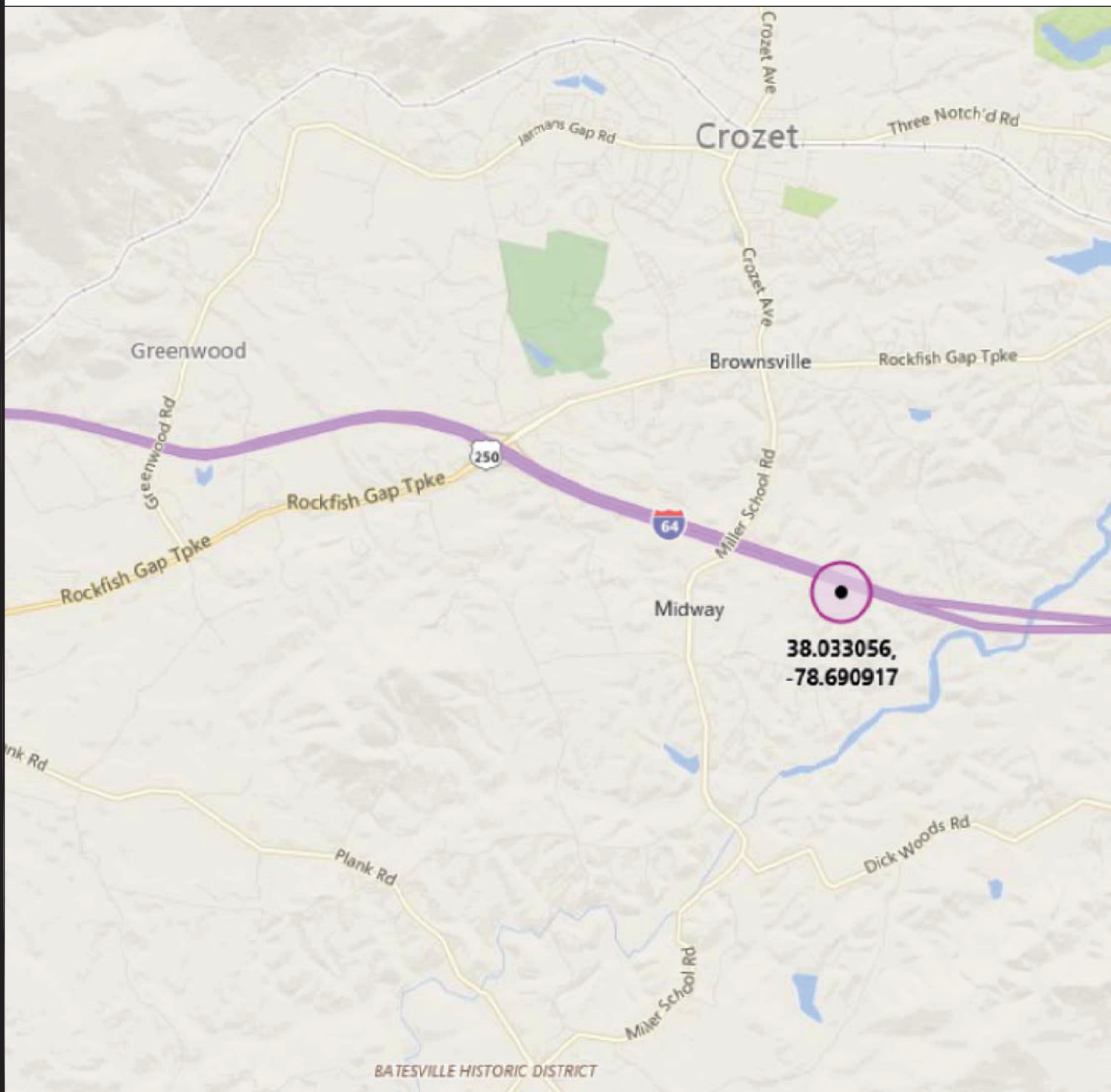

AERIAL MAP

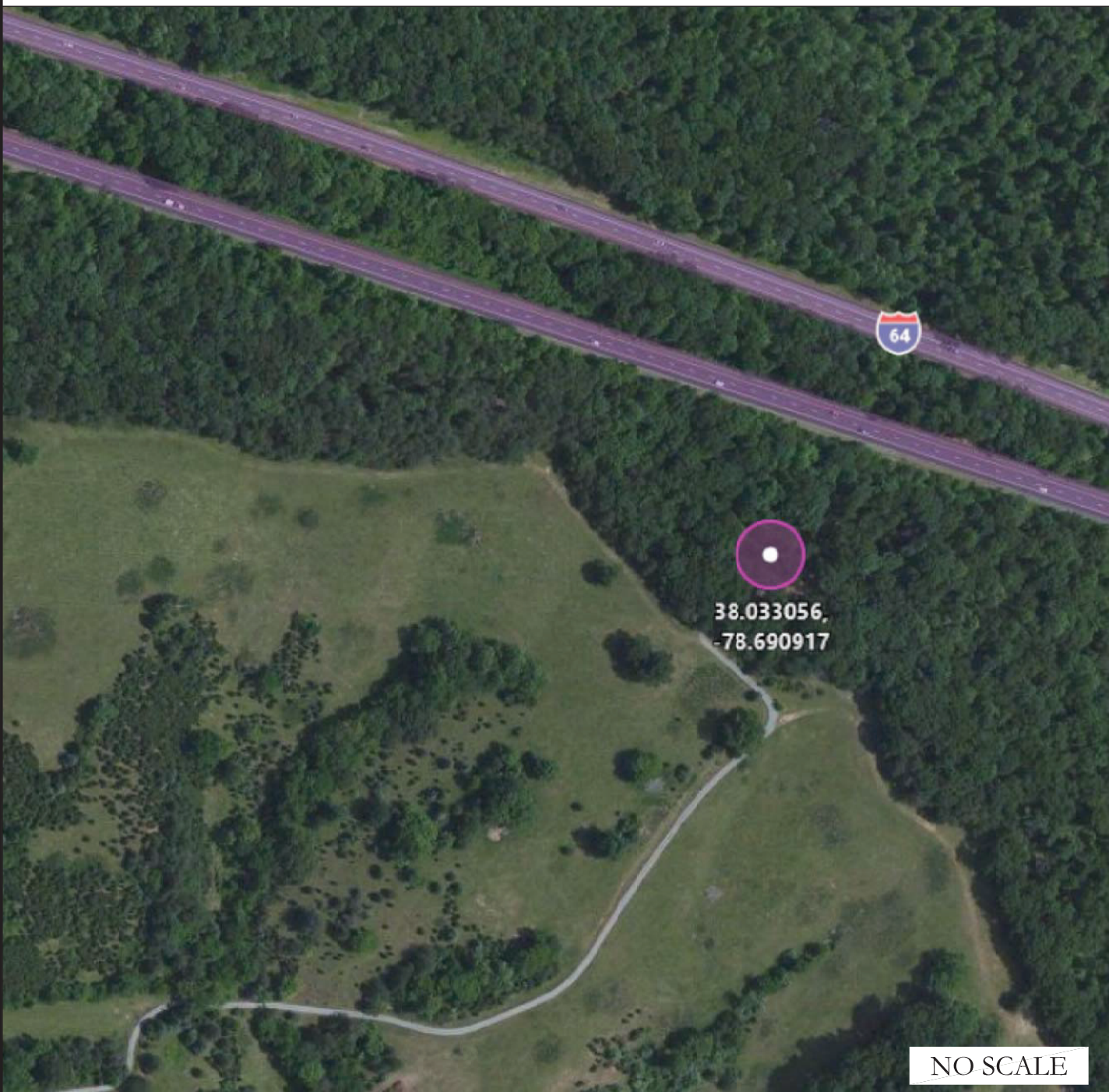

APPLICABLE CODES/REFERENCE DOCUMENTS

ALL WORK SHALL BE PERFORMED AND MATERIALS INSTALLED IN ACCORDANCE WITH THE CURRENT EDITIONS OF THE FOLLOWING CODES AS ADOPTED BY THE LOCAL GOVERNING AUTHORITIES. NOTHING IN THESE PLANS IS TO BE CONSTRUED TO PERMIT WORK NOT CONFORMING TO THESE CODES:

| CODE TYPE | CODE |
|------------|---|
| BUILDING | 2012 VA CONSTRUCTION CODE/2012 IBC W/ VA AMENDMENTS |
| MECHANICAL | 2012 VA CONSTRUCTION CODE/2012 IMC W/ VA AMENDMENTS |
| ELECTRICAL | 2012 VA CONSTRUCTION CODE/2011 NEC W/ VA AMENDMENTS |

REFERENCE DOCUMENTS:

STRUCTURAL ANALYSIS: BY OTHERS

MOUNT ANALYSIS: BY OTHERS

NOTES:

PRIOR TO ACCESSING/ENTERING THE SITE YOU MUST CONTACT THE CROWN NOC AT 800-788-7011 & CROWN CONSTRUCTION MANAGER



CALL VIRGINIA ONE CALL
(800) 552-7001
CALL 3 WORKING DAYS
BEFORE YOU DIG!



4690 FIRST FLIGHT DRIVE
CHARLOTTE, NC 28208



SMARTSKY SITE NUMBER:
VA107A

BU #: 842586
FEATHERSTONE

5722 WYANT LANE
CHARLOTTESVILLE, VA 22903

EXISTING 98'-6" MONOPOLE

ISSUED FOR:

| REV | DATE | DRWN | DESCRIPTION | DES./QA |
|-----|----------|------|-------------|---------|
| A | 03/31/17 | TB | PRELIMINARY | JM |
| | | | | |
| | | | | |
| | | | | |

**THIS DOCUMENT IS
PRELIMINARY IN
NATURE AND IS NOT A
FINAL, SIGNED AND
SEALED DOCUMENT**

Andrew Joseph Fandozzi III, P.E.
Professional Engineer License: #053839
Crown Castle USA, Inc. COA #407005050

IT IS A VIOLATION OF LAW FOR ANY PERSON,
UNLESS THEY ARE ACTING UNDER THE DIRECTION
OF A LICENSED PROFESSIONAL ENGINEER,
TO ALTER THIS DOCUMENT.

SHEET NUMBER:

T-1

REVISION:

A

SITE PLAN NOTES:

1. THIS SITE PLAN REPRESENTS THE BEST PRESENT KNOWLEDGE AVAILABLE TO THE ENGINEER AT THE TIME OF THIS DESIGN. THE CONTRACTOR SHALL VISIT THE SITE PRIOR TO CONSTRUCTION AND VERIFY ALL EXISTING CONDITIONS RELATED TO THE SCOPE OF WORK FOR THIS PROJECT.
2. ICE BRIDGE, CABLE LADDER, COAX PORT, AND COAX CABLE ARE SHOWN FOR REFERENCE ONLY. CONTRACTOR SHALL CONFIRM THE EXACT LOCATION OF ALL PROPOSED AND EXISTING EQUIPMENT AND STRUCTURES DEPICTED ON THIS PLAN. BEFORE UTILIZING EXISTING CABLE SUPPORTS, COAX PORTS, INSTALLING NEW PORTS OR ANY OTHER EQUIPMENT, CONTRACTOR SHALL VERIFY ALL ASPECTS OF THE COMPONENTS MEET THE CROWN CASTLE SPECIFICATIONS.
3. IT IS THE RESPONSIBILITY OF THE CONTRACTOR TO COORDINATE WITH THE CROWN CASTLE CONSTRUCTION MANAGER AND LOCAL UTILITY COMPANY FOR THE INSTALLATION OF CONDUITS, CONDUCTORS, BREAKERS, DISCONNECTS, OR ANY OTHER EQUIPMENT REQUIRED FOR ELECTRICAL SERVICE. ALL ELECTRICAL WORK SHALL BE PERFORMED IN ACCORDANCE WITH LATEST EDITION OF THE STATE AND NATIONAL CODES, ORDINANCES AND REGULATIONS APPLICABLE TO THIS PROJECT.
4. USE EXISTING WAVEGUIDE LADDER/MOUNT FOR VERTICAL CABLE RUN WHERE FEASIBLE. COAX ATTACHMENT TO THE TOWER CANNOT BE INSTALLED ON THE CLIMBING LADDER. QUICK TIES ARE NOT AN ACCEPTABLE METHOD OF COAX ATTACHMENT.
5. INSTALLATION OF ICE BRIDGE SHALL NOT OBSTRUCT GPS ANTENNA ON TOP OF CABINET.
6. PULL BOX(S) ARE REQUIRED WHEN THE EQUIVALENT OF FOUR 90 BENDS, INCLUDING THE BENDS LOCATED AT AN OUTLET OR FITTING, ARE USED BETWEEN PULL POINTS; 150 FT OF CONDUIT LENGTH IS EQUIVALENT TO AN ADDITIONAL 90 DEGREES.

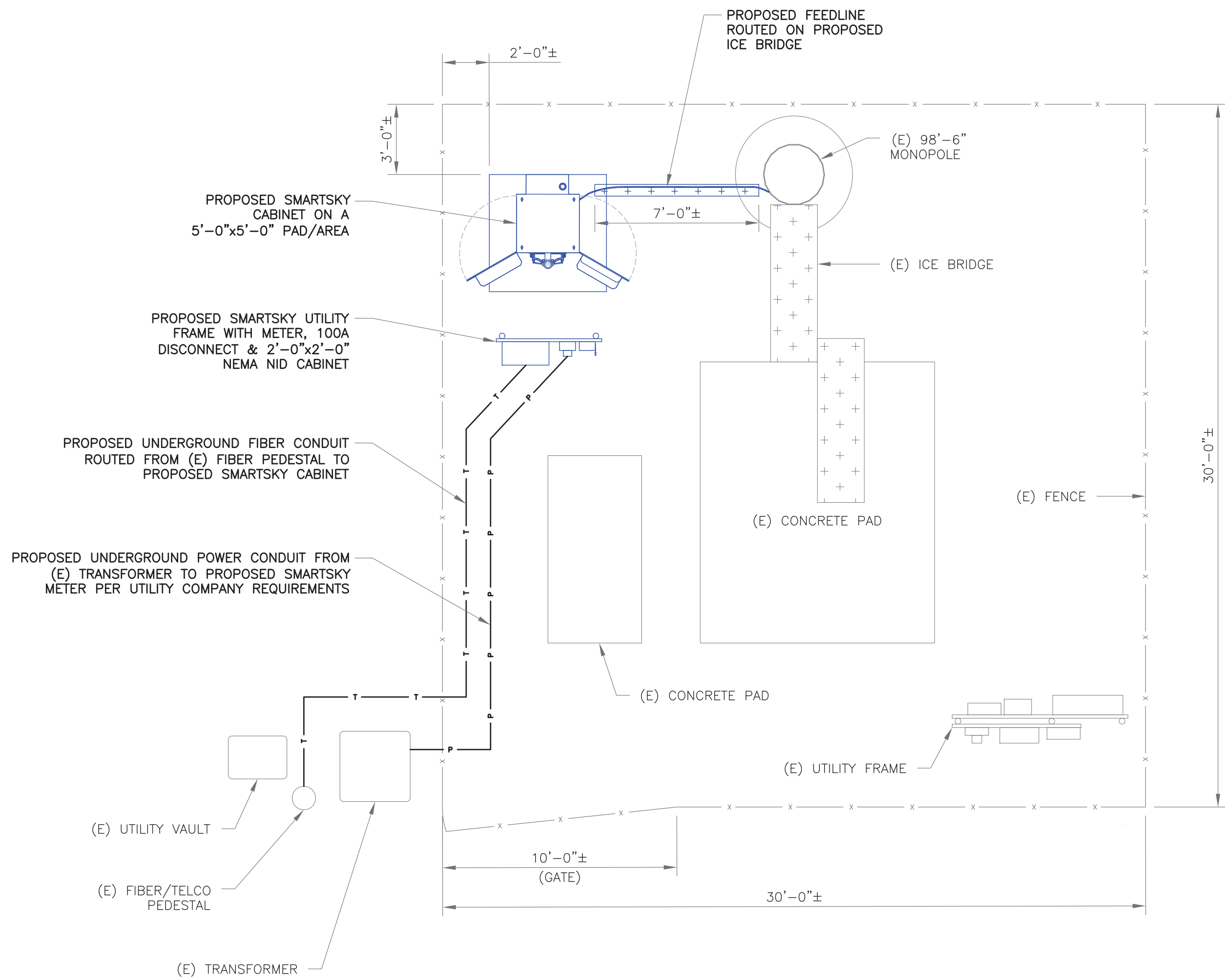

1 SITE PLAN
SCALE: 1/4"=1'-0" (FULL SIZE)
1/8"=1'-0" (11x17)

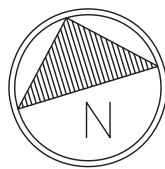

HEIGHT OF STRUCTURE
ELEV. = 98'-6"

ACROSS FLATS (1'-10")
ELEV. = 60'-0"

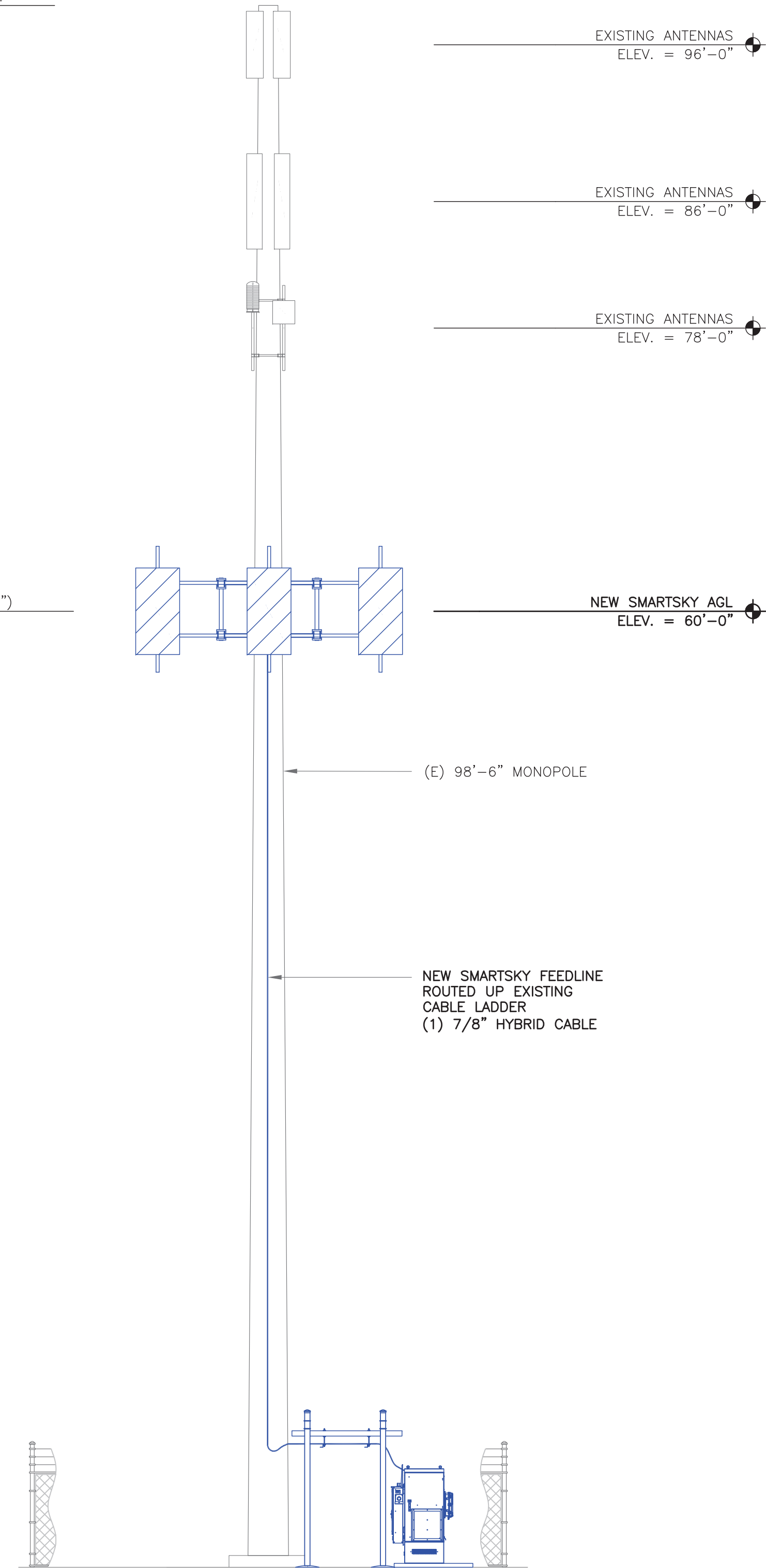

2 TOWER ELEVATION
SCALE: NOT TO SCALE



4690 FIRST FLIGHT DRIVE
CHARLOTTE, NC 28208



3530 TORINGDON WAY, SUITE 300
CHARLOTTE, NC 28277

SMARTSKY SITE NUMBER:
VA107A

BU #: **842586**
FEATHERSTONE

5722 WYANT LANE
CHARLOTTESVILLE, VA 22903

EXISTING 98'-6" MONOPOLE

ISSUED FOR:

| REV | DATE | DRWN | DESCRIPTION | DES./QA |
|-----|----------|------|-------------|---------|
| A | 03/31/17 | TB | PRELIMINARY | JM |
| | | | | |
| | | | | |
| | | | | |

**THIS DOCUMENT IS
PRELIMINARY IN
NATURE AND IS NOT A
FINAL, SIGNED AND
SEALED DOCUMENT**

Andrew Joseph Fandozzi III, P.E.
Professional Engineer License: #053839
Crown Castle USA, Inc. COA #407005050

IT IS A VIOLATION OF LAW FOR ANY PERSON,
UNLESS THEY ARE ACTING UNDER THE DIRECTION
OF A LICENSED PROFESSIONAL ENGINEER,
TO ALTER THIS DOCUMENT.

SHEET NUMBER:

C-1

REVISION:

A

| RF SCHEDULE & B.O.M. | | | | | | | | | |
|---|--------------|-------------------|----------|----------|---------------------|------------|----------------------------|--------------|------------------------------------|
| ITEM | MANUFACTURER | PART NUMBER | SUPPLIER | QUANTITY | LENGTH | RAD CENTER | AZIMUTH (TRUE NORTH) | MECH UP-TILT | COMMENTS |
| PANEL ANTENNA | CCI ANTENNAS | BFA8F-A5A | CUSTOMER | 6 | N/A | 60'-0" | 15'/45'/75'/105'/135'/165' | 4.5' UP-TILT | - |
| RRH | HARRIS | RRH | CUSTOMER | 6 | N/A | 60'-0" | N/A | - | - |
| DISTRIBUTION PANEL (1390) | RAYCAP | RHDC-1390-PF-48 | CUSTOMER | 1 | N/A | 60'-0" | N/A | - | - |
| RRH DC SURGE SUPPRESSOR (3441) | RAYCAP | RHDC-3441-P-48-NA | CUSTOMER | 6 | N/A | 60'-0" | N/A | - | INLINE DC SURGE SUPPRESSION |
| HYBRID CABLE (FIBER & POWER) | EUCA HYBRID | 78-12C6-24MM5 | CUSTOMER | 1 | 120'-0"± | 60'-0" | N/A | - | - |
| FIBER JUMPER (1390 TO RRH) | EUPEN | HF2M900LCFA-A/A | CUSTOMER | 6 | 29' (SEE NOTE 2) | 60'-0" | N/A | - | 2 FIBERS MULTI-MODE, LC/UPC |
| DC JUMPER (3441 TO RRH) | CHOGORI | 1I200116061701 | CUSTOMER | 6 | 15' (SEE NOTE 2) | 60'-0" | N/A | - | 2x14 AWG CONDUCTORS (B/W) |
| DC JUMPER (1390 TO 3441) | EUPEN | HP206 | CUSTOMER | 6 | 75' (SEE NOTE 2) | N/A | N/A | - | SPOOL OF 75' CUT TO LENGTH ON SITE |
| 1. BASED ON APPROVED CROWN CASTLE APPLICATION DATED 01/26/2017. CONFIRM WITH CROWN CASTLE CONSTRUCTION MANAGER FOR APPLICABLE UPDATES/REVISIONS AND MOST RECENT RFDS. 2. JUMPER AND DC POWER CABLE LENGTH SHOWN REFERS TO SHORTEST PRECUT LENGTH THAT WILL REACH RRH/INLINE SURGE SUPPRESSOR. 3. THE ANTENNAS LISTED IN THIS B.O.M. ARE ONLY USED TO REPRESENT A BASIS OF DESIGN DIMENSIONS FOR THE ANTENNA AND MOUNT ORIENTATION PER THE APPLICATION. THE CUSTOMER WILL PROVIDE ANTENNA MODELS AFTER PRELIMINARY DRAWINGS ARE SUBMITTED. 4. EXCESS COAX TO BE COILED. | | | | | | | | | |

1 RF SCHEDULE
SCALE: NOT TO SCALE

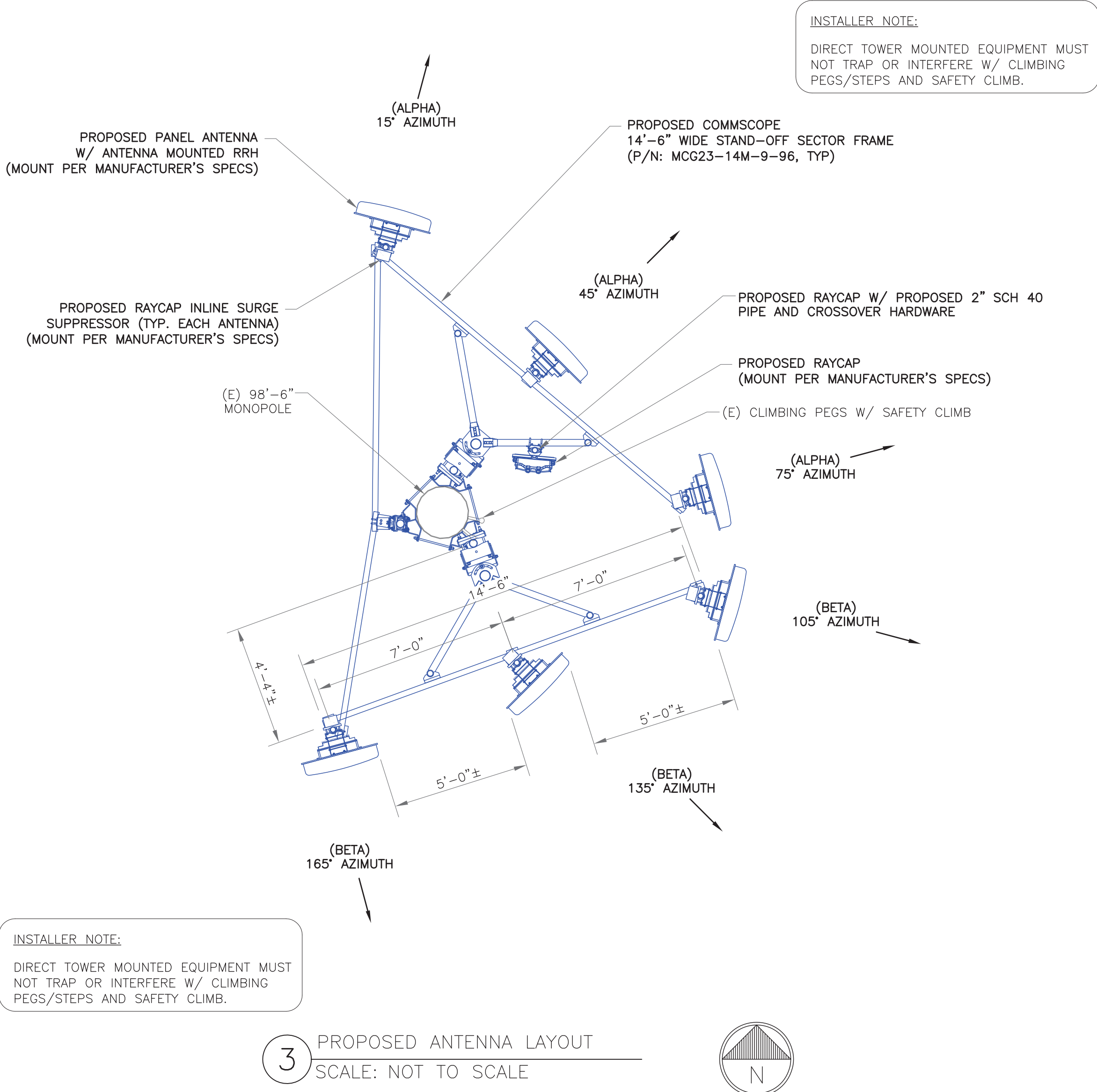
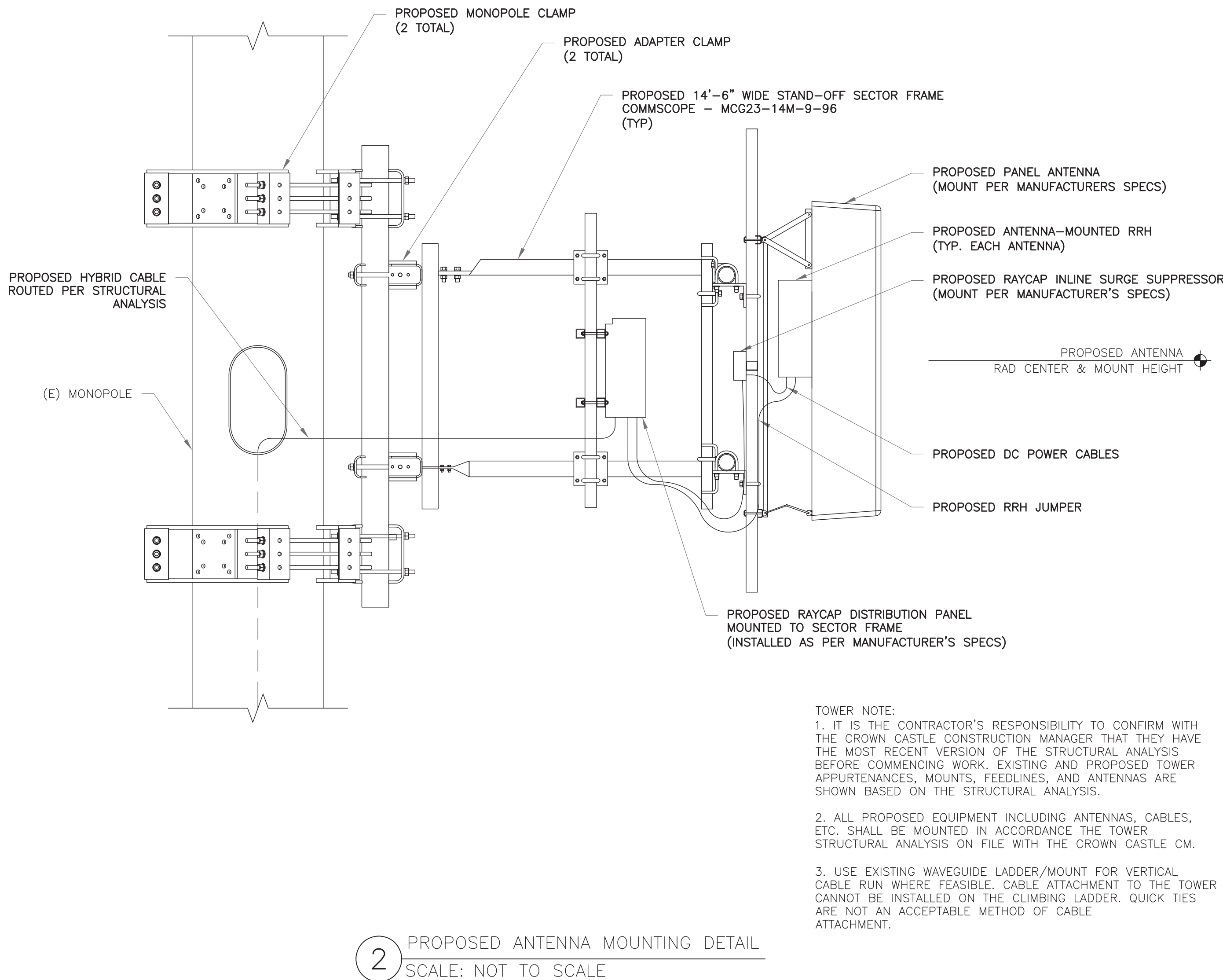

4690 FIRST FLIGHT DRIVE
CHARLOTTE, NC 28208



3530 TORINGDON WAY, SUITE 300
CHARLOTTE, NC 28277

SMARTSKY SITE NUMBER:
VA107A

BU #: **842586**
FEATHERSTONE

5722 WYANT LANE
CHARLOTTESVILLE, VA 22903

EXISTING 98'-6" MONOPOLE

ISSUED FOR:

| REV | DATE | DRWN | DESCRIPTION | DES./QA |
|-----|----------|------|-------------|---------|
| A | 03/31/17 | TB | PRELIMINARY | JM |
| | | | | |
| | | | | |
| | | | | |

**THIS DOCUMENT IS
PRELIMINARY IN
NATURE AND IS NOT A
FINAL, SIGNED AND
SEALED DOCUMENT**

Andrew Joseph Fandozzi III, P.E.
Professional Engineer License: #053839
Crown Castle USA, Inc. COA #407005050

IT IS A VIOLATION OF LAW FOR ANY PERSON,
UNLESS THEY ARE ACTING UNDER THE DIRECTION
OF A LICENSED PROFESSIONAL ENGINEER,
TO ALTER THIS DOCUMENT.

SHEET NUMBER:

C-2

REVISION:

A