

- NOTES:
1. BOUNDARY, TOPOGRAPHY AND GEOGRAPHICAL INFORMATION IS OBTAINED FROM ALBEMARLE COUNTY GIS DATA. PRECISE LOCATIONS OF ANY IMPROVEMENTS, IF REQUIRED, SHOULD BE FIELD VERIFIED.
  2. VENDOR BOOTHS SHOWN INCLUDE 20' X 12' VEHICLE SPACE AND 12' X 12' TENT SPACE.
  3. TURF MAINTENANCE: ALL AREAS USED FOR VEHICULAR TRAVEL AND PARKING SHALL BE AERATED AND OVER-SEEDED TWO TIMES PER YEAR TO PREVENT EROSION. SEED MIX SHALL BE A MAINTENANCE BLEND OF FESCUE AND ANNUAL RYE. ADDITIONALLY, STRAW MULCH SHALL BE SPREAD OVER TRAVEL AND PARKING AREAS AS NEEDED TO PREVENT RUTTING WHEN WET CONDITIONS ARE PRESENT. VEHICLE TRAFFIC AREAS WHERE POTHOLES AND RUTTING DO OCCUR SHALL BE RE-GRADED AS NECESSARY WITH MULCH AND/OR TOPSOIL USED TO FILL DEPRESSIONS PRIOR TO RE-SEEDING.

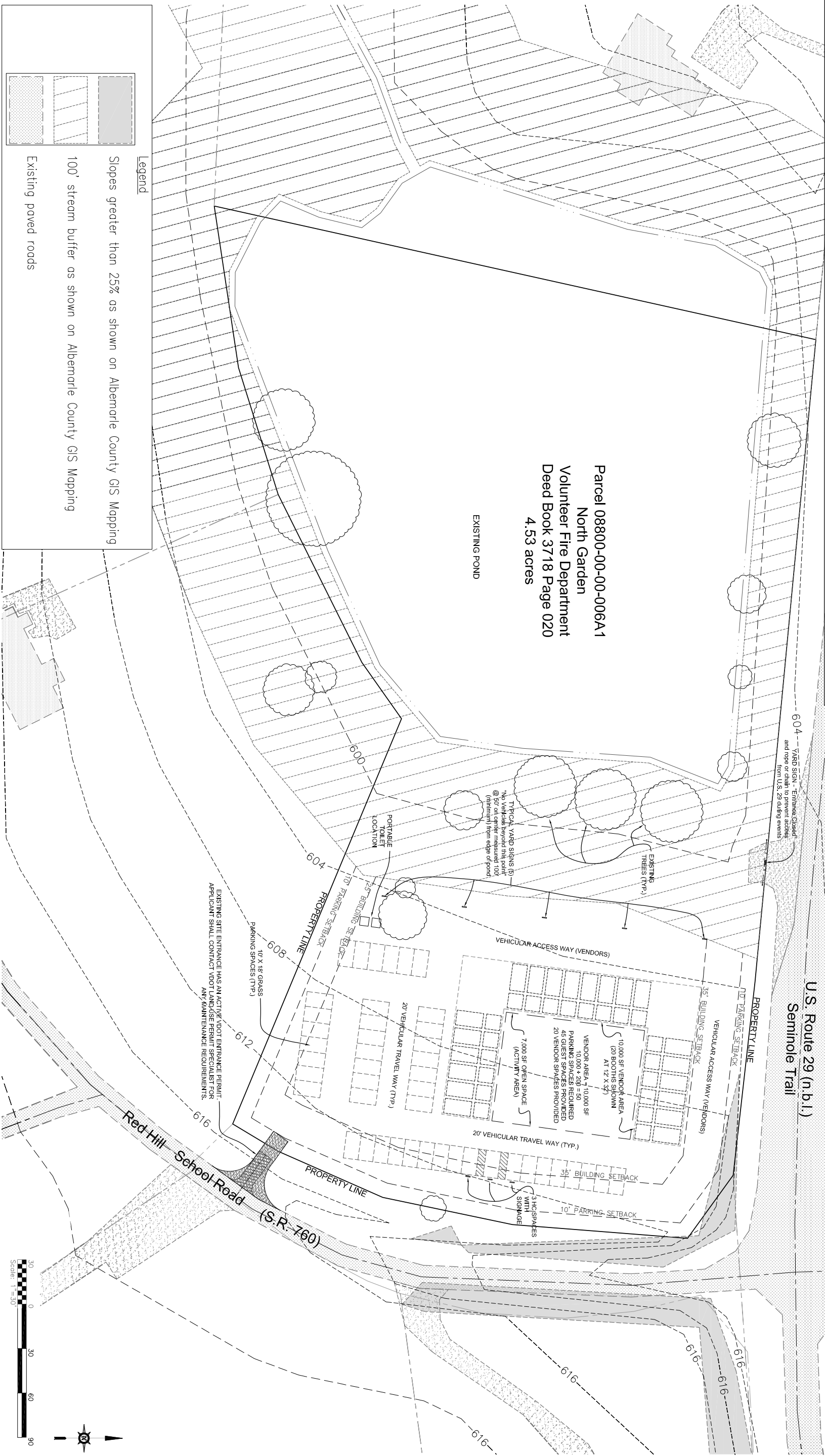

**Legend**

- Slopes greater than 25% as shown on Albemarle County GIS Mapping
- 100' stream buffer as shown on Albemarle County GIS Mapping
- Existing paved roads

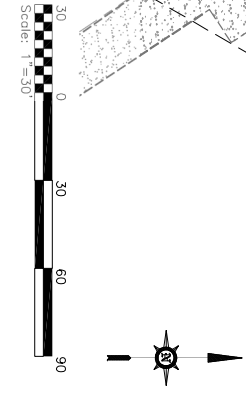

CONCEPT PLAN FOR:

# Red Hill Farmers Market

ALBEMARLE COUNTY, VIRGINIA

## CONCEPT PLAN

Rev #	Date	Description
1	03-01-2017	County Comments prior to PC Hearing

**SHIMP ENGINEERING, P.C.**  
ENGINEERING - LAND PLANNING - PROJECT MANAGEMENT

201 E MAIN ST, SUITE M  
CHARLOTTESVILLE, VA 22902

PHONE: (434) 227-5140  
JUSTIN@SHIMP-ENGINEERING.COM

Date	01/16/2017
Scale	1" = 30'
Sheet No.	C1 OF 1
File No.	17.003