

OAKLEIGH

RIO DISTRICT, ALBEMARLE COUNTY, VIRGINIA

REZONING AMENDMENT APPLICATION PLAN

PREPARED BY:

ALAN G. FRANKLIN, P.E. LLC
Civil and Site Planning Engineering
427 Cranberry Lane, Crozet, VA 22932

tele| 434.531.5544
e| alan@alanfranklinpe.com

Edwards designStudio, PLLC
Landscape Architecture and Site Planning
4936 Old Boonsboro Road
Lynchburg, VA 24503

tele| 434.531.7507
e| steve@edwardsdesignstudio.com
www.edwardsdesignstudio.com

30 JUNE 2016
28 NOVEMBER 2016 (REV)

SHEET INDEX

SHEET 1	COVER SHEET
SHEET 2	PARCEL OVERVIEW & REGIONAL CONTEXT
SHEET 3	EXISTING CONDITIONS PLAN
SHEET 4	BLOCK PLAN
SHEET 5	CODE OF DEVELOPMENT
SHEET 6A	APPLICATION PLAN: SCENARIO 'A'
SHEET 6B	APPLICATION PLAN: SCENARIO 'B'

VICINITY MAP | Scale: NTS

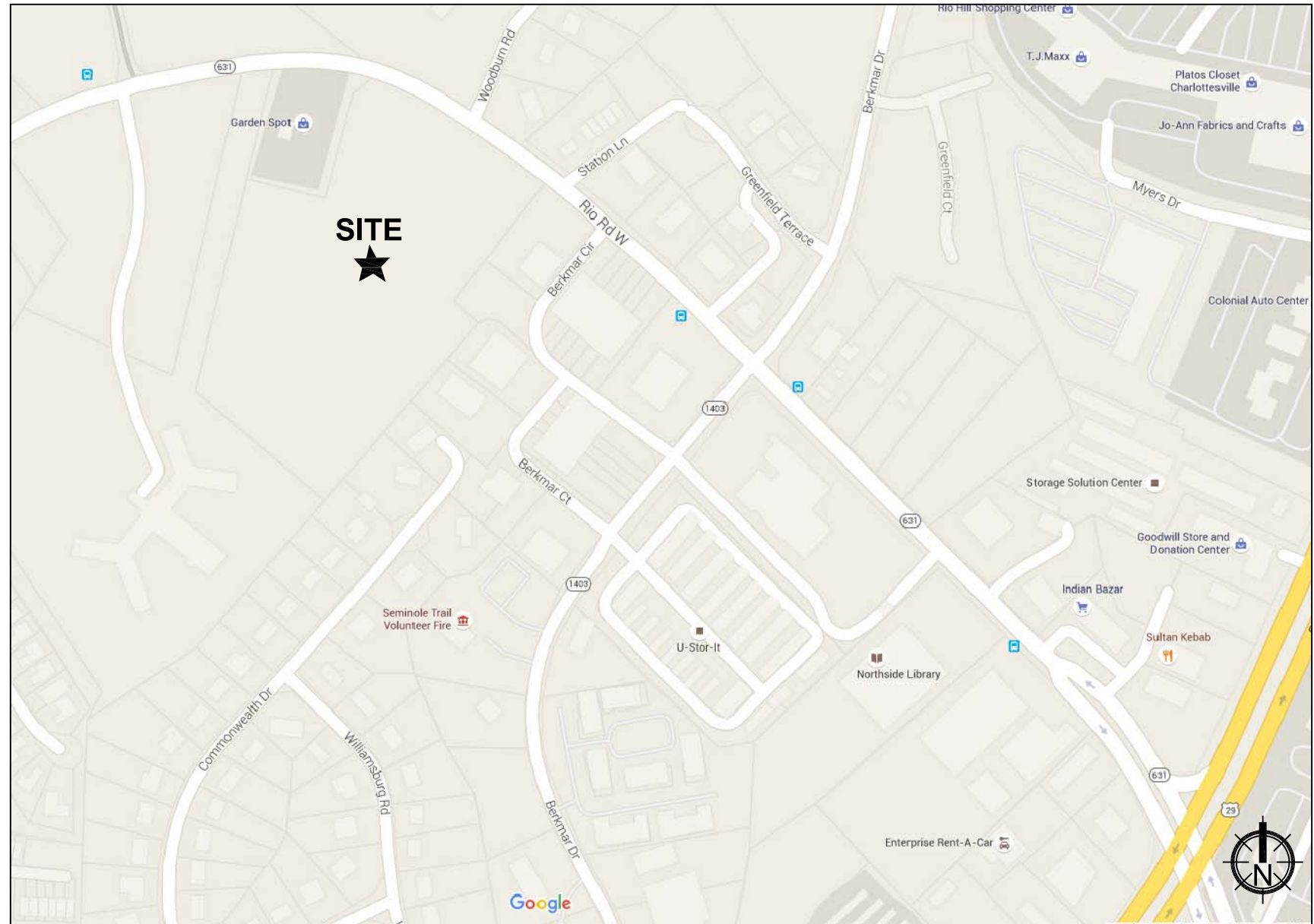

Image provided by GOOGLE Maps

PROPERTY DATA

Owner/Developer:
Oakleigh Albemarle, LLC
690 Berkmar Circle | C'ville, VA 22901

Legal Description:
TM 45 Parcel 26A (8.822 Acres)
547 West Rio Road

BASE INFORMATION

Source of Physiscal, Topographic and Boundary Survey:
Completed by *Robert Lum*, Dated 5/30/2003.
Additional Work completed by *Thomas B. Lincoln Land Surveyors*, Dated 5/31/2007 and 11/15/2007.

Datum: NAVD 83 (State Plane)
Benchmark: Top of Fire Hydrant. Elev = 566.50

Water Source: Albemarle County Service Authority- Jurisdictional Area
Sewer Service: Albemarle County Service Authority- Jurisdictional Area

Existing Zoning: Neighborhood Model District (NMD);
ZMA# 2007-04 with a Parking Waiver
Entrance Corridor: Yes
Comprehensive Plan: Urban Density Residential (6.01-34 DU/AC), Urban Mixed Use (in Centers) in Neighborhood 1 (Places 29)
Existing Approved Site Plan: SDP200800101

APPLICATION PLAN NOTES

- This Application Plan proposes a change in land use from Neighborhood Model District (NMD) to Neighborhood Model District (NMD) to allow a mixed use development of the site.
- This Site Lies within the South Fork Rivanna.
- Refer to the **Code of Development** located in this set on Sheet 5.

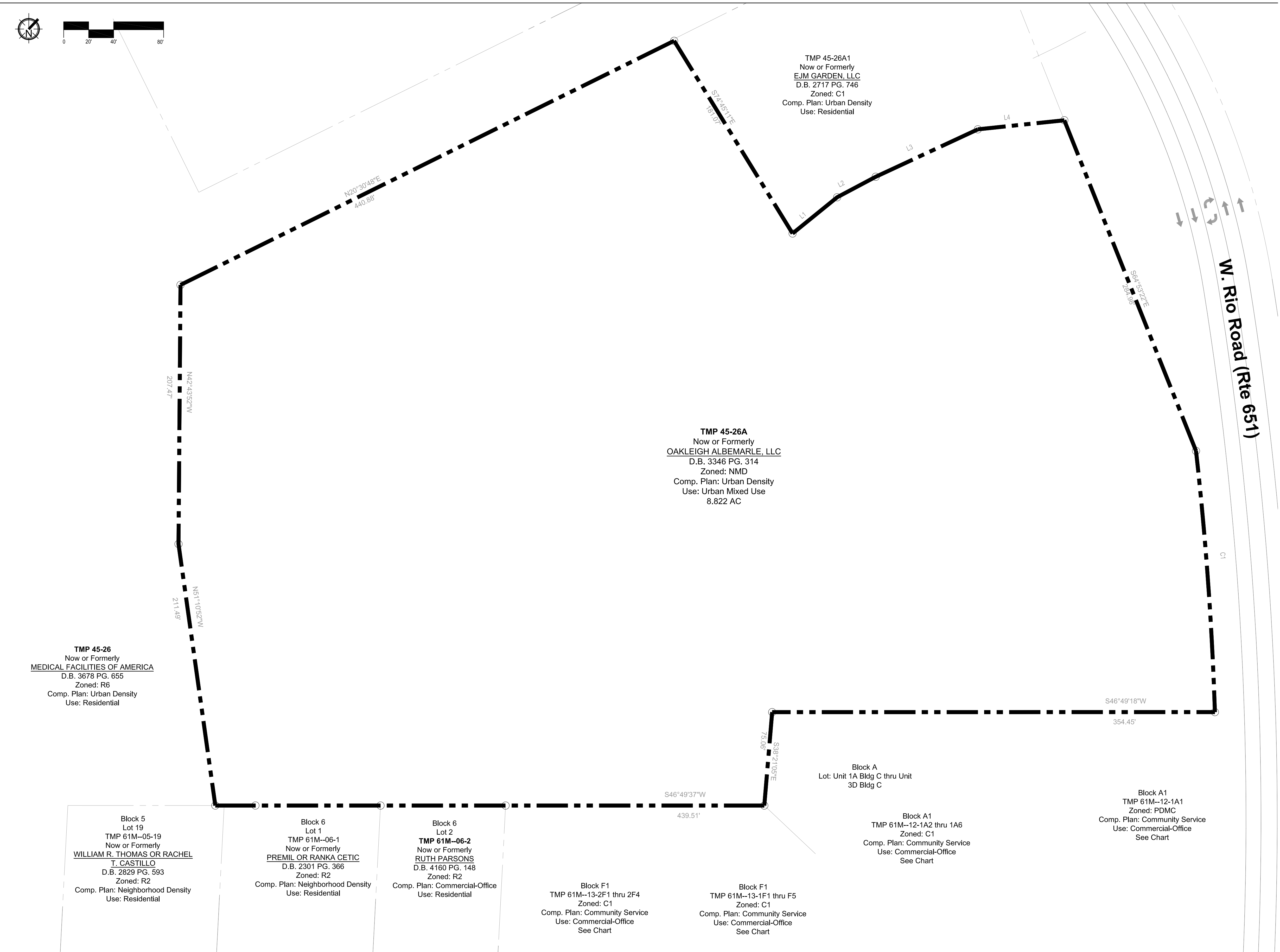

Parcel Overview

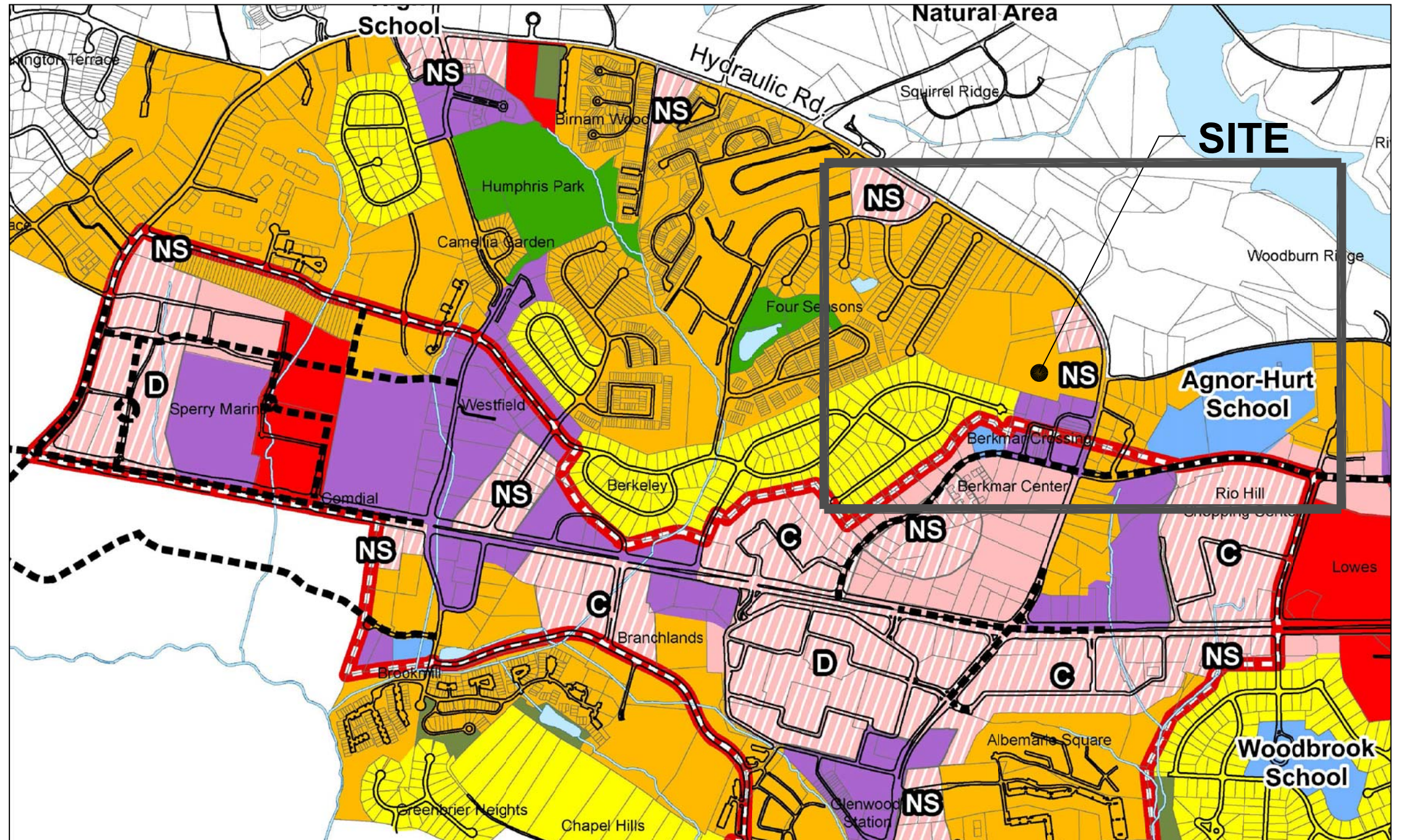

Regional Context Map: Places 29 Future Land Use- South | Not to Scale

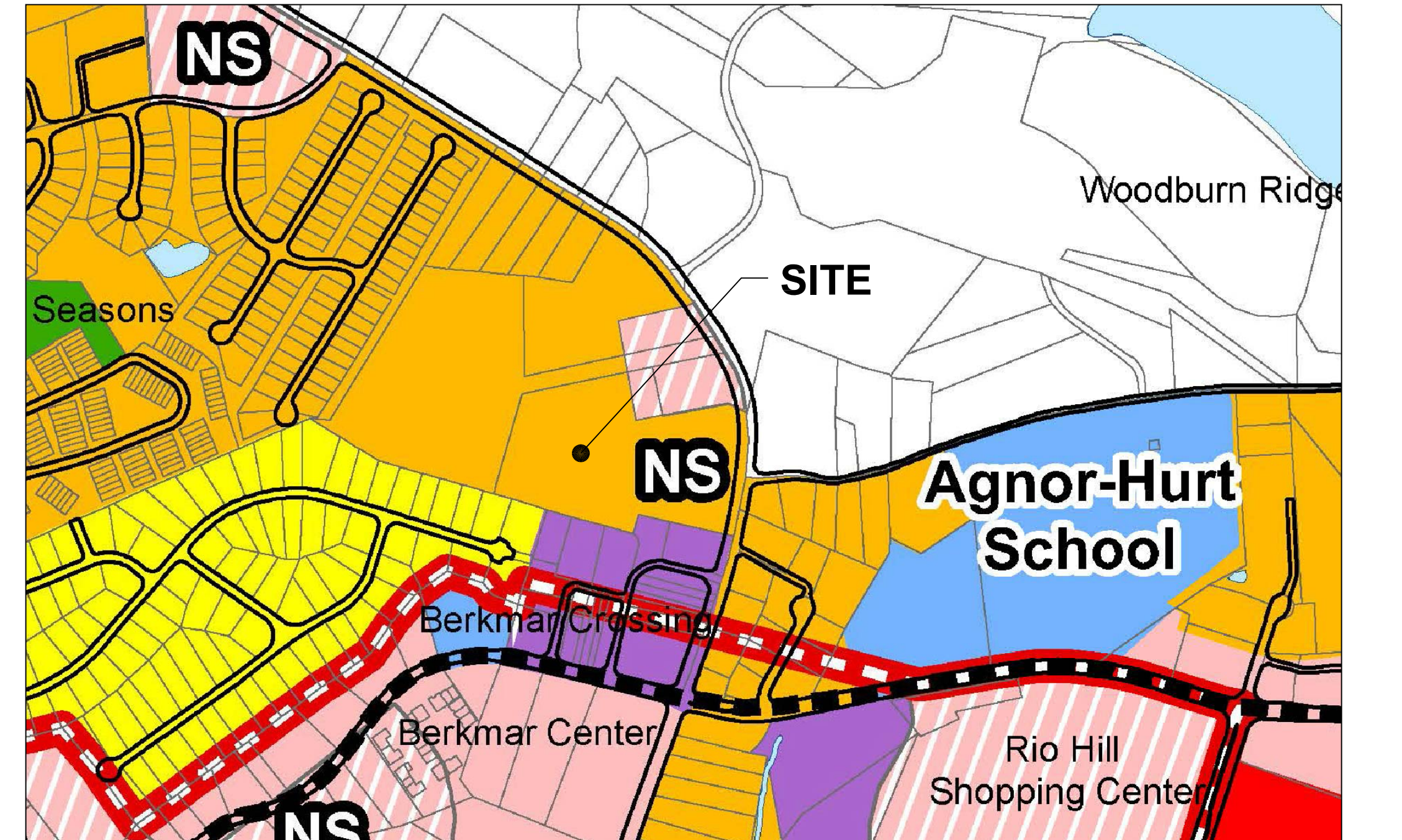

Edwards designStudio, PLLC
Landscape Architecture and Site Planning
4936 Old Boonsboro Road
Lynchburg, VA 24503
tel: 434.531.7607
e: steve@edwardsdesignstudio.com
www.edwardsdesignstudio.com
ALAN G. FRANKLIN, P.E. LLC
Civil and Site Planning Engineering
427 Cranberry Lane, Crozet, VA 22932
tel: 434.531.5544
e: alan@alanfranklinpe.com

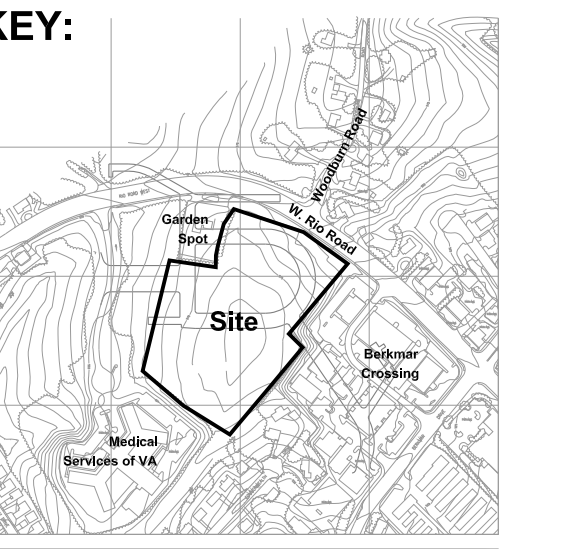

REZONING AMENDMENT APPLICATION FOR

Oakleigh

Albemarle County, Virginia

SCALE: 1" = 30'
ISSUED: 30 June 2016
REVISIONS:
1. 09-29-16, COUNTY/ARB COMMENTS
2. 11-02-16, COUNTY COMMENTS
3. 11-28-16, COUNTY COMMENTS

SHEET:

2

Parcel Overview & Regional Context

PROGRESS PRINT: NOT RELEASED FOR CONSTRUCTION

VICINITY MAP

1"= 500'

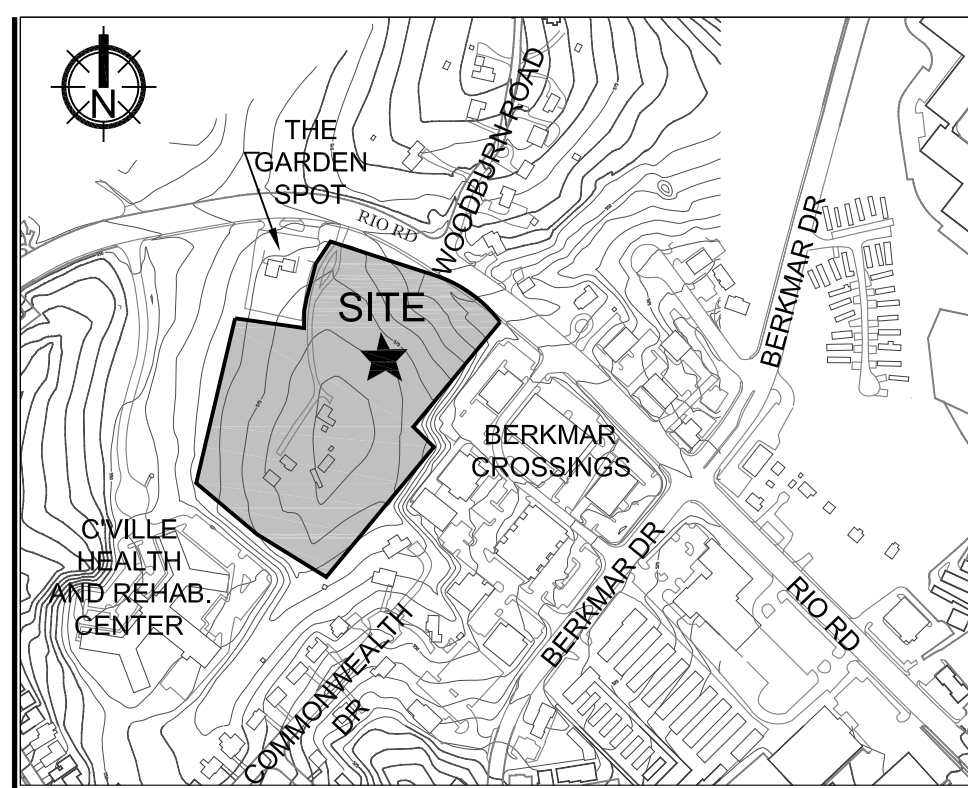

TREE INVENTORY

Key	Tree	Caliper	Health			
			Good	Average	Poor	Dead
1	American Holly	12"	X			
1A	Red Oak	14"	X			
2	Red Oak	20"	X			
2A	Walnut	12"	X			
3	Walnut	18"	X			
4	White Oak	18"	X			
4A	Cedar	14"	X			
4B	Cedar	15"	X			
4C	Cedar	10"	X			
5	Red Oak	33"	X			
5A	Red Oak	15"	X			
6	Red Oak	28"	X			
6A	Holly	15"	X			
6B	Red Oak	10"	X			
6C	Red Oak	12"	X			
7	White Oak	42"	X			
8	White Oak	36"	X			
9	White Oak	36"	X			
10	Red Oak	24"	X			
10A	Red Oak	20"	X			
10B	White Oak	40"	X			
10C	White Oak	20"	X			
10D	White Oak	20"	X			
10E	White Oak	42"	X			
10F	Holly	15"	X			
11	Red Oak	24"	X			
11A	Red Oak	18"	X			
11B	Red Oak	18"	X			
11C	Virginia Pine	15"	X			
11D	Virginia Pine	15"	X			
11E	Virginia Pine	15"	X			
12	White Oak	32"	X			
13	White Oak	20"	X			
14	White Oak	36"		X		
14A	Black Gum	15"	X			
15	White Oak	30"	X			
16	White Oak	36"		X		
17	White Oak	42"	X			
17A	Hemlock	8"	X			
18	Red Oak	36"	X			
19	White Oak	50"	X			
20	White Oak	24"	X			
21	White Oak	27"	X			
21A	Oak	NA				X
22	White Oak	30"	X			
23	White Oak	20"	X			
24	White Oak	43"	X			
24A	Oak	NA				X
24B	Holly	8"	X			
25	White Oak	33"	X			
26	White Oak	39"	X			
27	White Oak	36"	X			
27A	Hemlock	12"	X			
28	White Oak	18"	X			
29	White Oak	30"	X			
30	White Oak	36"	X			
31	White Oak	36"	X			
31A	Holly	8"	X			
32	White Oak	48"	X			
32A	White Oak	6"	X			
32B	Hemlock	8"	X			
32C	Hemlock	8"	X			
33	Red Oak	44"	X			
33A	Holly	10"	X			
33B	Dogwood	8"	X			
33C	Red Oak	12"	X			
34	Red Oak	24"	X			
34A	Cedar	10"	X			
34B	Cedar	8"	X			
35	Red Oak	20"	X			
35A	Red Oak	10"	X			
35B	Holly	6"	X			
35C	Holly	8"	X			
35D	Holly	10"	X			
36	Walnut	27"	X			
36A	Cherry	8"	X			
37	Locust	18"				X
38	White Oak	35"				X
38A	Cedar	8"	X			
38B	Red Maple	10"	X			
39	White Oak	48"				X
39A	Holly	8"	X			
40	Cherry	18"	X			
40A	Walnut	10"	X			
41	Red Oak	27"	X			
42	Cherry	22"	X			X
43	Cherry	24"	X			
44	Red Oak	28"	X			
44A	Cedar	15"	X			
44B	Red Oak	15"	X			
44C	Cedar	12"	X			
44D	Virginia Pine	15"	X			
44E	Cedar	20"	X			

ADJACENT OWNERS

Tax Map & Parcel	Owner	D.B. - PG.
61M-12-1A1	Anthony or Mary K. Valente	1613-447
61M-12-1A2	KOM, LLC	3049-506
61M-12-1A3	MTB Investments, LLC	3072-660
61M-12-1A4	DEMREP, LLC	1743-357
61M-12-1A5	Stephen W. or Joan B. Hackett-Scott	1606-439
61M-12-1A6	DEMREP, LLC	1726-211
61M-13-1F1	Lawrence L. or Priscilla Critzer	1521-280
61M-13-1F2	Russell L. Jr. or Jeanne C. Miller	1533-255
61M-13-1F3	Kenneth L. Davis	2652-499
61M-13-1F4	Daniel and Graham Spencer, LTD	1528-241
61M-13-1F5	Russell L. Jr. or Jeanne C. Miller	1902-485
61M-13-2F1	Joel M. Schetman or Lisa Draine	3282-303
61M-13-2F2	Mortie A. or June M. Pritchett	2460-121
61M-13-2F3	Dhanvant H. or Devyani D. Goradia	1901-391
61M-13-2F4	DEMREP, LLC	1700-147

NOTES:

1. THE PROPERTY LIES WITHIN FLOOD ZONE C AS SHOWN ON THE FIRM MAP PANEL NO. 5100060230B.

2. THIS PROPERTY DOES NOT HAVE ANY CRITICAL SLOPES.

3. DATUM: STATE PLANE COORDINATE 1983
BENCHMARK: TOP OF FHA ELEV. 566.50

LEGEND:

BG = BLACK GUM
CHR = CHERRY
HEM = HEMLOCK
LOC = LOCUST
RO = RED OAK
RM = RED MAPLE
VP = VIRGINIA PINE
WAL = WALNUT
WO = WHITE OAK

SURVEY PREPARED BY:
LUMS LAND SURVEYS, INC.
P.O. BOX 154, PALMYRA, VA 22963-0154
(434) 589-8395

TREES SURVEYED BY:
THOMAS B. LINCOLN LAND SURVEYOR INC.
632 BERKMAR CIRCLE
CHARLOTTESVILLE, VA 22901
(434) 974-1417

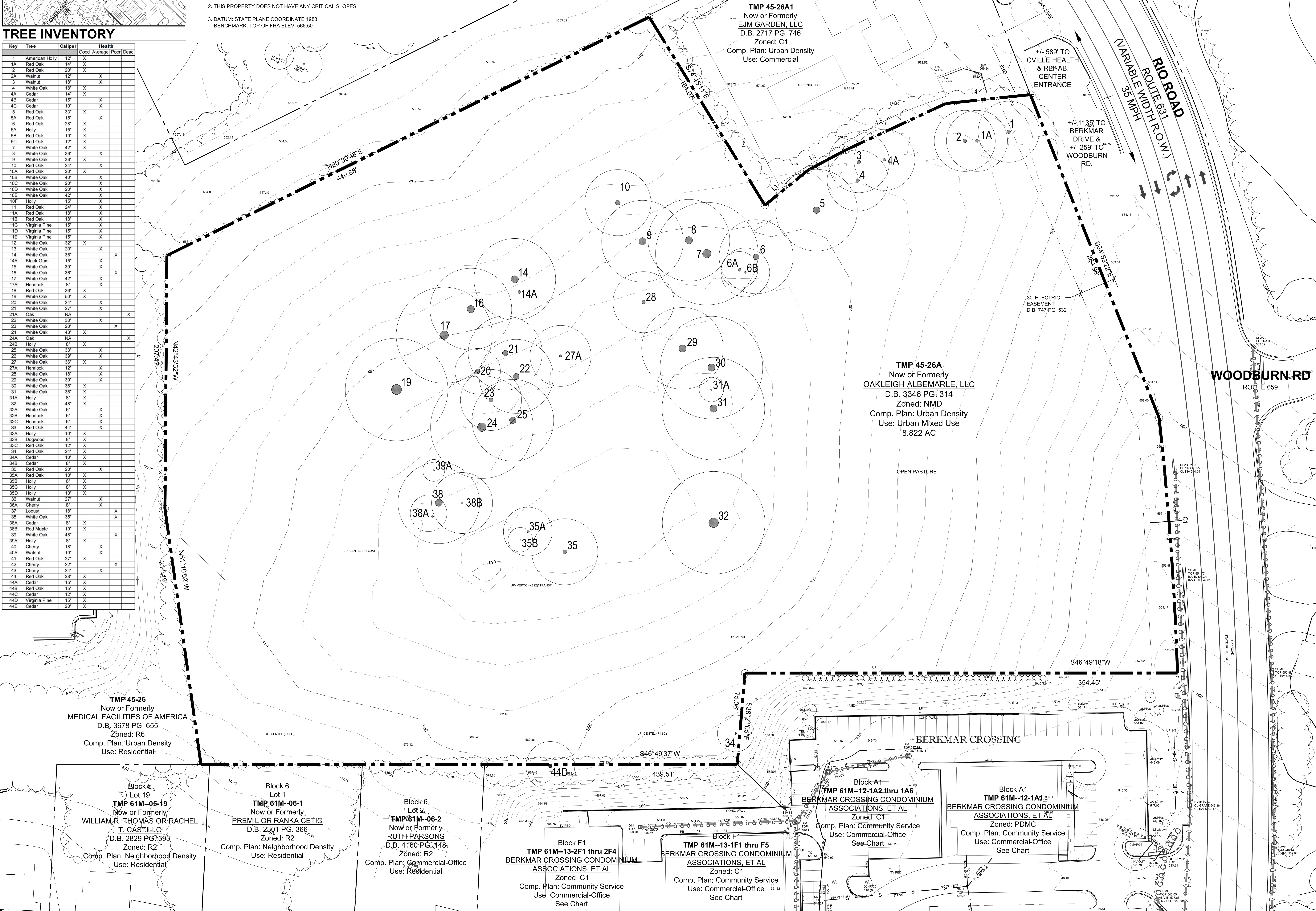

Edwards designStudio, PLLC
Landscape Architecture and Site Planning
4936 Old Bounsboro Road
Lynchburg, VA 24503
tel: 434.531.7607
e: steve@edwardsdesignstudio.com
www.edwardsdesignstudio.com
ALAN G. FRANKLIN, P.E. LLC
Civil and Site Planning Engineering
427 Cranberry Lane, Crozet, VA 22932
tel: 434.531.5544
e: alan@alanfranklinpe.com

KEY:

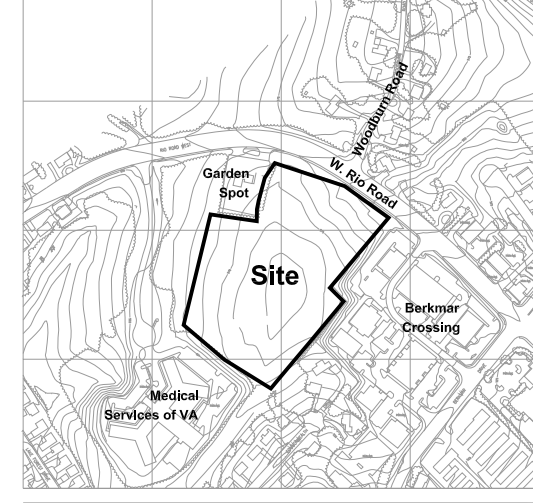

REZONING AMENDMENT APPLICATION FOR

Oakleigh

Albemarle County, Virginia

SCALE: 1"=30'
ISSUED: 30 June 2016

REVISIONS:

- 09-29-16, COUNTY/ARB COMMENTS
- 11-02-16, COUNTY COMMENTS
- 11-28-16, COUNTY COMMENTS

SHEET:

3

Existing
Conditions Plan

OF 7

PROGRESS PRINT: NOT RELEASED FOR CONSTRUCTION

DEVELOPMENT BLOCK SUMMARY								
	ACREAGE	ALLOWED USE	MIN. DWELLING UNITS	MAX. DWELLING UNITS	MAX. BLOCK GROSS DENSITY (DU/AC)	PERMITTED RESIDENTIAL HOUSING TYPES	MIN. NON-RESIDENTIAL GSF	MAX. NON-RESIDENTIAL GSF
BLOCK I	1.054	MIXED USE	0	8	8.00	APARTMENT CONDOS LOFTS	5,000	20,000
BLOCK II	0.86	MIXED USE	0	8	10.00	APARTMENT CONDOS LOFTS	5,000	20,000
BLOCK III	0.42	MIXED USE	0	20	N/A	APARTMENT TOWNHOMES CONDOS LOFTS SF DETACHED SF ATTACHED	0	10,000
BLOCK IV	0.96	MIXED USE	0	30	31.25	APARTMENT TOWNHOMES CONDOS LOFTS SF DETACHED SF ATTACHED	0	10,000
BLOCK V	4.68	MIXED USE	0	93	42.74	APARTMENT TOWNHOMES CONDOS LOFTS SF DETACHED SF ATTACHED	0	160,000
ROAD A	0.5	INTERNAL ROAD EASEMENTS	N/A	N/A	N/A	N/A	N/A	N/A
ROAD B	0.33	INTERNAL ROAD EASEMENTS	N/A	N/A	N/A	N/A	N/A	N/A
PUBLIC ROW DEDICATION	0.02	W. RIO ROAD DEDICATION	N/A	N/A	N/A	N/A	N/A	N/A

MAXIMUM	8.82	14	109	12.35	5,000	160,000
---------	------	----	-----	-------	-------	---------

RESTRICTIONS/REQUIREMENTS ASSOCIATED WITH THE STANDARDS ABOVE:
Refer to the Code of Development on Sheet 5 for details on the Permitted Uses.
The Maximum Block Gross Density is permitted to change based on the actual built uses/beds and does not reflect the proposed Application Plan.
Blocks may be combined to reduce the numerical number of Blocks within the Oakleigh development.
Blocks do not need to be developed in order.
The number in Block V under the Maximum Dwelling units addresses the possible number of beds and not necessarily dwelling units.
In the event that Block V is not developed as an Assisted Living Facility, it shall be developed in general accordance with the relevant portion of the Approved Application Plan for ZMA 2007-004.
Maximum number of Assisted Living Facility beds is 140 which are subject to compliance with all applicable regulations of this Code of Development, including parking).

LAND USE SUMMARY		
USE	ACREAGE	% OF TOTAL SITE
COMMERCIAL/MIXED USE	7.01	79%
RESIDENTIAL	0.96	11%
OPEN SPACE	0	0%
ROAD DEDICATIONS	0.85	10%
TOTAL	8.82	100%

LAND USE BREAKDOWN		
USE	ACREAGE	% OF TOTAL SITE
BUILDINGS	1.94	22%
PARKING & ROADS	5.06	57%
ROW	0	0%
GREEN SPACE	1.83	21%
TOTAL	8.82	100%

PARKING DATA				
BLOCK	UNIT TYPE	# of UNITS	REQUIRED SPACES ¹	PROVIDED SPACES
BLOCK I	APARTMENTS ³	8	16	0
	COMMERCIAL (13,680 GSF) ^{2,3}	0	55	51
BLOCK II	APARTMENTS ³	8	16	0
	COMMERCIAL (13,680 GSF) ^{2,3}	0	55	50
BLOCK III	COMMERCIAL (13,680 GSF) ^{2,3}	0	31	8
BLOCK IV	TOWNHOMES (1 CAR GARAGE) ⁴	6	12	17
BLOCK V	ASSISTED LIVING ⁵	120	92	110
TOTAL		142	277	236

RESTRICTIONS/REQUIREMENTS ASSOCIATED WITH THE STANDARDS ABOVE:
1. Guest spaces are NOT required for units when parking is grouped together (i.e. parking lot conditions).
2. See commercial parking calculations below on this sheet for details.
3. Based on the Approved Rezoning (ZMA-2007-04) a Parking Waiver was granted for a reduction of forty-one (41) spaces.
The approved conditions are as follows:
a. eight (8) parking spaces near building "A" shall be marked as resident only.
b. eight (8) parking spaces near building "B" shall be marked as resident only.
c. Sidewalks will be required between the parking lot adjacent to building "D" and the parking lot adjacent to building "B" as shown on Sheet 6B titled, "Application Plan: Scenario B". Alternatively, sidewalks will be required at the time of site plan approval between the parking lot adjacent to Building "B" and the adjacent building "C" as shown on Sheet 6A titled, "Application Plan: Scenario A".
4. The site assumes six (6) townhomes with one (1) car garages.
5. The proposed assisted living building assumes one hundred twenty (120) bedroom apartments. Equivalent to one hundred thirty-two (132) beds (1 space per 3 beds). Additional apartments and/or beds are permitted provided the minimum parking is provided. Provided spaces also include the assumption of the need for an additional 50-60 spaces to accommodate both staff
6. Parking shall be shared between all Blocks within the development.

COMMERCIAL PARKING CALCULATIONS (per Buildings A & B)
FOOTPRINT 7,200 SF
COMMERCIAL AREA 14,400 GSF
MINUS PERIMETER WALL 720 GSF
ADJUSTED GSF 13,680 GSF
80% (NET TO GROSS) 10,944 NSF
SPACES REQUIRED (1/200 NSF) 55

COMMERCIAL PARKING CALCULATIONS (per Buildings C)
FOOTPRINT 4,100 SF
COMMERCIAL AREA 8,200 GSF
MINUS PERIMETER WALL 410 GSF
ADJUSTED GSF 7,790 GSF
80% (NET TO GROSS) 6,232 NSF
SPACES REQUIRED (1/200 NSF) 31

BLOCK GREEN SPACE AND AMENITIES							
BLOCK	PROJECT ACREAGE	REQ. MIN. GREEN SPACE AND AMENITY SPACE	GREENSPACE / AMENITIES (AC)				%
			AMENITIES	OPEN SPACE	BUFFERS	%	
BLOCK I	8.822	20%	5147	0	0	74.66	79,558.32
BLOCK II		OF	0	0	0	0.00	
BLOCK III		GROSS SITE	0	0	0	0.00	
BLOCK IV		76,857.26 sf	10286	0	0	37.36	
BLOCK V		1.76 AC	12654	0	0	30.37	
TOTAL		0.64	0	0	37%	1.83	21%

RESTRICTIONS/REQUIREMENTS ASSOCIATED WITH THE STANDARDS ABOVE:

Numbers shown are approximate and are subject to change at the Final Site Plan process.
Amenities and Green Space are defined by the Albemarle County Zoning Ordinance (Ch.16 Section 3- Definitions).
Green Space includes all Amenity areas.
Amenity Space calculations do not include indoor activity areas.

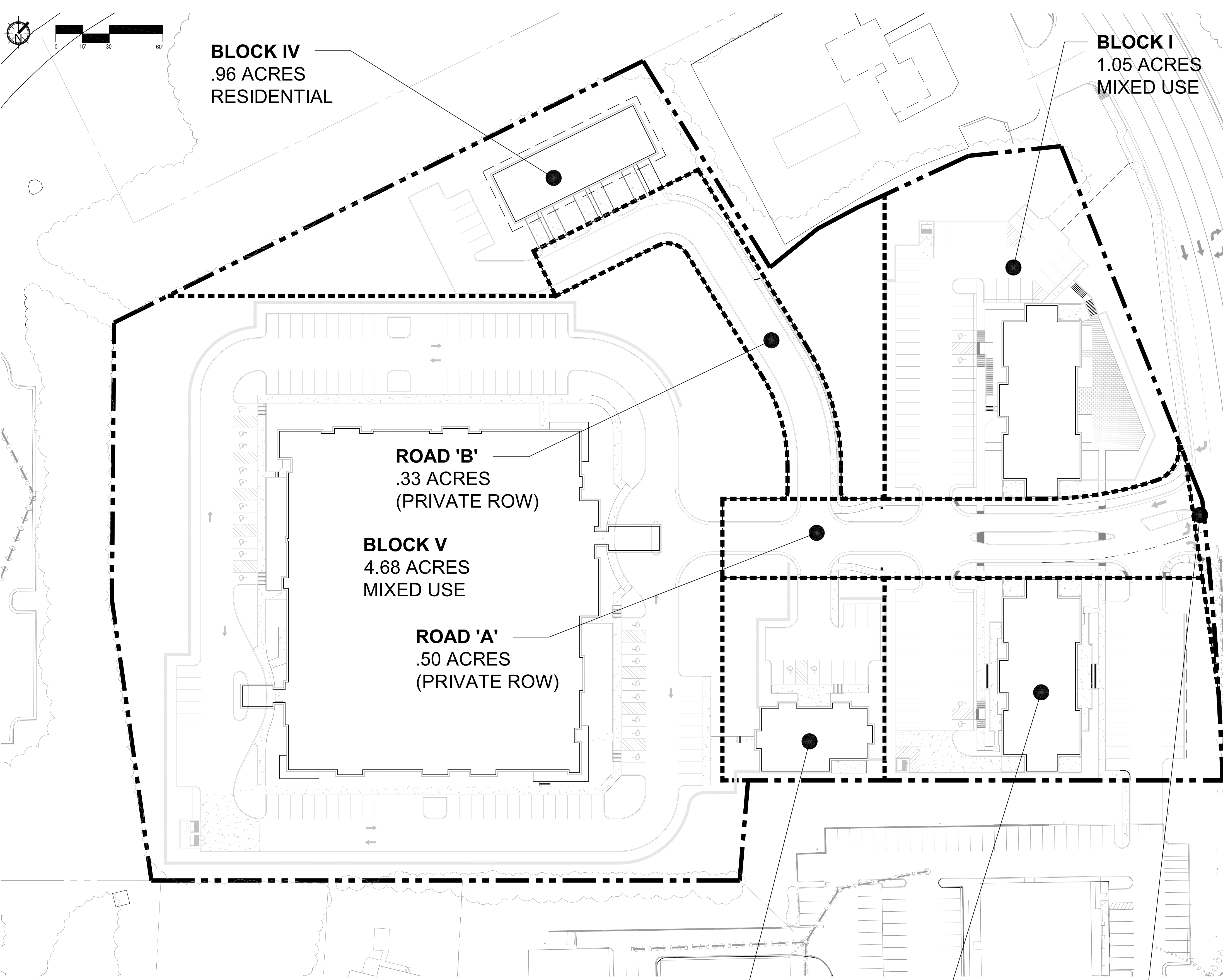

TRIP GENERATION						
CODE	LAND USE	# of UNITS	AVG. WEEKEND TRIPS (Per Unit)	ADJ. STREET PEAKS AM (Per Unit)	ADJ. STREET PEAKS PM (Per Unit)	
220	APARTMENT	16	6.65	0.55	0.67	6.39
230	TOWNHOMES (1 CAR GARAGE)	6	106.4	8.8	10.72	102.24
252	ASSISTED LIVING	120	5.81	0.44	0.52	5.67
710	COMMERCIAL (35,150 GSF) ^{2,3}	0	34.86	2.64	3.12	34.02
			2.74	0.23	0.37	2.2
			328.80	27.60	44.40	264.00
			11,011,000	1,561,000	1,491,000	2,461,000
			387	55	52	86
TOTAL			857	94	111	487

RESTRICTIONS/REQUIREMENTS ASSOCIATED WITH THE STANDARDS ABOVE:
1. Based on Institute of Transportation Engineers (ITE Manual), Trip Generation, 7th Ed.
2. Based on the Maximum GSF of Non-Residential Units found in the Block Summary on Sheet 4.
3. All Commercial calculations are based on 1,000 SF.

PARKING

- A reduction from the listed requirements may be approved by the Albemarle County Zoning Administrator in addition to the previous reduction at the time of Final Site Plan approval in accordance with Sections 4.12.7 and 4.12.8 of the Albemarle County Zoning Ordinance.
- The minimum off-street parking for all non-residential uses permitted by-right in the permitted uses table in the Code of Development (Section III, Sheet 5) shall be 1 space per 200 square feet of gross floor area (GSF). See supporting documentation for approved or requested parking reductions. All other non-residential uses shall adhere to the minimum parking requirements in accordance with Section 4.12.6 of the Albemarle County Zoning Ordinance.
- The minimum off-street parking for all residential uses shall be (2) two spaces per unit. Garage spaces may count towards this off-street parking requirement. A parking study shall be provided to Albemarle County Department of Community Development to justify any parking reductions below this standard at the time of Final Site Plan approval.
- Any Site Plan submitted for approval to develop uses in any block shall provide a calculation for required parking at the request of staff. A request, if needed, for any reduction of the requirements herein accordance with Sections 4.12.7 and 4.12.8 of the Albemarle County Zoning Ordinance.

TREE PRESERVATION

- A Tree Conservation Plan will be submitted as part of the Final Site Plan. Thinning shall be permitted in areas designated open space, green space and amenity areas at the direction of a Certified Tree Arborist (or equivalent).

SIGNAGE AND ARCHITECTURE

- See Code of Development on Sheets 5 for Signage and Architectural Guidelines.

LANDSCAPE TREATMENTS

- Will be determined at the Final Site Plan process with the input of the Albemarle County Architectural Review Board (ARB).

Edwards designStudio, PLLC
Landscape Architecture and Site Planning
4936 Old Boonsboro Road
Lynchburg, VA 24503
tel: 434.531.7507
e: steve@edwardsdesignstudio.com
www.edwardsdesignstudio.com
ALAN G. FRANKLIN, P.E. LLC
Civil and Site Planning Engineering
427 Cranberry Lane, Crozet, VA 22932
tel: 434.531.5544
e: alan@alanfranklinpe.com

KEY:

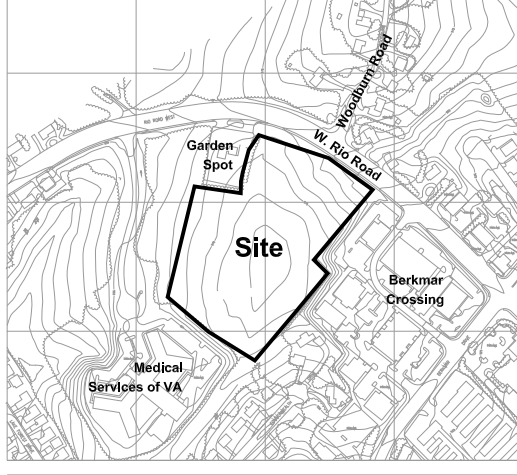

REZONING AMENDMENT APPLICATION FOR

Oakleigh
Albemarle County, Virginia

SCALE: 1" = 30'
ISSUED: 30 June 2016
REVISIONS:

- 09-29-16, COUNTY/ARB COMMENTS
- 11-02-16, COUNTY COMMENTS
- 11-28-16, COUNTY COMMENTS

SHEET:

4

Block Plan

OF 7

CODE OF DEVELOPMENT

I- General Project Information (refer to Plan Sheets 1-4)

A. Principles of the Neighborhood Model:

- Pedestrian Orientation** - Sidewalks are provided along Rio Road and Berkmar Drive, which will provide convenient access from the Oakleigh development to other nearby commercial uses, and public transportation. Within the Oakleigh development sidewalks and pathways are shown throughout the development making this a pedestrian friendly development.

- Multi-Modal Transportation Opportunities** - The streets within Oakleigh are primarily designed as travelways. Slow traffic speeds, low traffic volumes, and landscaped roadways with sidewalks will help to make the streets and paths neighborhood friendly. This will allow opportunities for bicyclist to get to and from their destinations without the need of separate bike lanes on the travelways. Bike racks will be considered in Blocks I, II, III and V. In addition, residents and visitors alike can take advantage of the nearby public bus stop near the front of Oakleigh.

- Interconnected Streets and Transportation Networks** - Interconnection is shown on the plan into the Berkmar Crossing Development. This interconnection will help facilitate the transportation network related to Oakleigh because there is a traffic signal at one of the Berkmar Crossing accesses and Rio Road. The access from Rio Road to the Oakleigh development is not proposed to be signalized.

- Parks and Open Space** - There will be a pocket park located in the development. This will serve as a memorial garden and buffer between the front and rear uses. In addition, several large mature trees will be preserved. Benches, paths and landscaping will help facilitate this space into a park like environment. A tot lot is not envisioned at this time to be incorporated into the park given the few residential units.

- Neighborhood Centers** - The commercial space within the Oakleigh development may serve as a center to area residents and surrounding area.

- Buildings and Spaces of Human Scale** - Limitations are placed on building sizes, heights and setbacks in Block I.

- Relegated Parking** - In Block I, parking is shown in front of Building B. Working with the ARB, parking spaces were removed and now satisfies their request. Additional parking has been relegated behind and off to the side of the two commercial buildings along West Rio Road. The remaining parking within Oakleigh has been minimized and buffered throughout the site using garages, topography and introducing landscaping to help minimize any parking impacts from the Entrance Corridor.

- Mixture of Uses and Types** - This development proposes commercial uses in the two buildings located in Blocks I, II and III. Residential uses are located above and behind this commercial space in Block IV. In Block V, assisted living is proposed.

- Mixture of Housing Types and Affordability** - The applicant proposes to provide townhouses, assisted living, and either a type of apartment or condominiums/lofts above the commercial buildings in Block I. In addition a cash proffer is also provided to the County in the amount based on the County's affordable housing policy.

- Redevelopment** - Oakleigh is an example of an infill development.

- Site Planning that Respects Terrain** - The applicant is making a large effort to preserve as many of the existing mature trees on the site and do as little grading as possible within their vicinity.

- Clear Boundaries with the Rural Areas** - This development is located in the development area so this principle is not applicable.

II- Block Characteristics (refer to Plan Sheets 1-4)

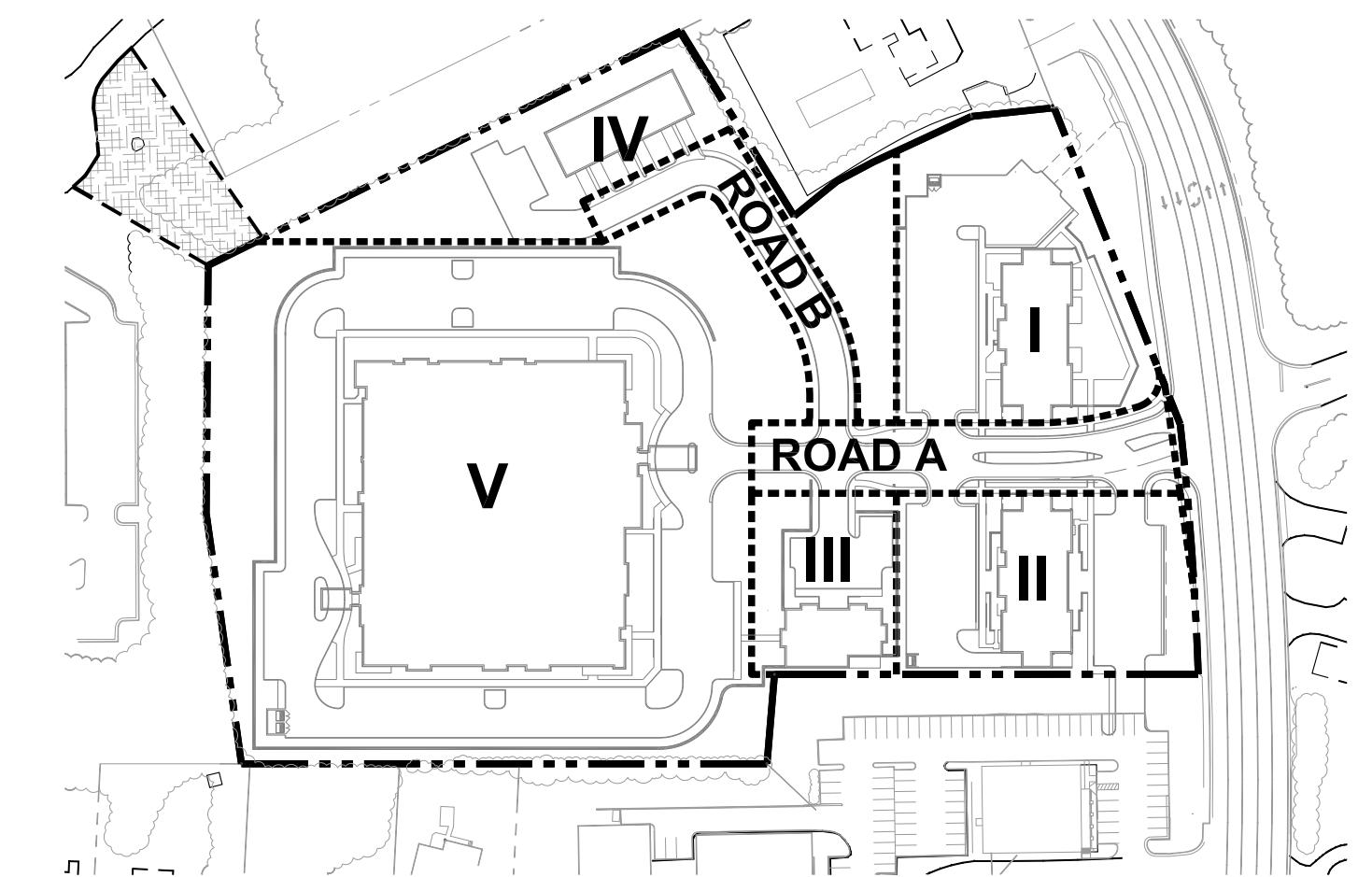

- Block I** - May consist of a three-story commercial building facing and oriented with West Rio Road. There is proposed a sunken plaza in the front. Programming for this space is undetermined at this time and will be finalized at the time of construction. Primary access will be from the rear which will be accessed at the second floor. Parking is relegated to the rear and side of this building. Integrated into the building on the third floor may be residential units. No retail is envisioned in this building.

- Block II** - May also consist of a three-story commercial building. This building will be similar to the one in Block I but might include retail uses. Parking is available both in the front and rear. The parking on the front allows interconnection between Berkmar Crossing with our site for easier accessibility to the light at that development.

- Block III** - Consist of a two story commercial building. Envisioned uses for this building include doctors, dentists and other health care professionals. Another possibility would be a daycare center serving the development. Parking is relegated behind Block II from West Rio Road and accessed off Road A.

- Block IV** - Block IV is located off to the side of Block V behind Block I. This may consist of traditional residential townhomes. Private access off Road B is provided. A pocket park will be located in this block and overlap with Block V. This park may serve as a buffer between the front and rear of the Oakleigh development.

- Block V** - An assisted living facility is envisioned for this block, or it would be developed as residential uses.

III- Architectural Standards

A. FORM, MASSING AND PROPORTIONS OF STRUCTURES

- In Block I, the main mass of each building are proposed to share the same ground floor elevation. Any buildings containing a commercial use shall relate to West Rio Road. Dormers and patio decks are permitted.

- In Block II, the ground floors may respond to the grading of the adjacent proposed paving and the existing topography in an effort to minimize land disturbance. Therefore, ground floor elevations of buildings in Block II will vary slightly.

- Articulation of the façade shall occur wherever three or more units are attached. The minimum articulation allowed is 4-inches.

B. PERMITTED ARCHITECTURAL STYLES

- No restrictions on architectural styles are specified in this Code of Development. However, some common elements of style, through the use of ornamentations, should blend the design of all building uses. Architectural designs will be reviewed by either the developer/owner or a neighborhood association if one is utilized. Initially, the developer/owner will fulfill the role of the neighborhood association.

IV- Table of Residential Uses by Block (refer to Plan Sheet 4)

The following table establishes the permitted residential and non-residential uses, special uses and prohibited uses by block. The letter 'P' represents uses permitted by-right. The letters 'SP' symbolize uses allowed by special use permit only. Uses not designated as either 'P' or 'SP' are prohibited in the block.

PERMITTED USES						
P = PERMITTED USES SP = SPECIAL USE PERMIT REQUIRED BLANK = USE NOT PERMITTED WITHIN BLOCK						
BLOCK						
	I	II	III	IV	V	
RESIDENTIAL USES	Detached single family			P	P	P
	Semi-detached and attached single-family dwellings such as duplexes, triplexes, quadraplexes, townhouses, atrium houses and patio houses	P	P	P	P	P
	Multiple Family dwellings	P	P	P	P	P
	Rental of accessory structures	P	P	P	P	P
	Homes for developmentally disabled persons (ref. 5.1.07)	P	P	P	P	P
	Boarding Houses					
	Tourist Lodges (ref. 5.1.17)	P	P	P	P	P
	Home Occupation, Class A (ref. 5.2)	P	P	P	P	P
	Home Occupation, Class B (ref. 5.2)					
	Accessory Apartments ¹			P	P	P
	Accessory uses and buildings including storage buildings	P	P	P	P	P
	Assisted living			P	P	P
	Rest home, nursing home or convalescent home			P	P	P

- Accessory apartments are permitted in single family dwellings only.
- No contractor equipment storage yards will be permitted or allowed.
- Eating establishments shall be considered in this COD as "Restaurant" as defined by the Albemarle County Zoning Ordinance. The purpose of this is to allow coffee shops, cafes, lunchrooms, luncheonettes for those within the Oakleigh project working in the commercial
- A maximum of 75 seats is allowed. No amplified noise will be permitted after 10 PM.

V- Table of Non-Residential Uses by Block (refer to Plan Sheet 4)

The following table establishes the permitted residential and non-residential uses, special uses and prohibited uses by block. The letter 'P' represents uses permitted by-right. The letters 'SP' symbolize uses allowed by special use permit only. Uses not designated as either 'P' or 'SP' are prohibited in the block.

PERMITTED USES						
P = PERMITTED USES SP = SPECIAL USE PERMIT REQUIRED BLANK = USE NOT PERMITTED WITHIN BLOCK						
BLOCK						
	I	II	III	IV	V	
NON-RESIDENTIAL USES	Administrative, professional offices	P	P	P	P	P
	Antique, gift, jewelry, notion and craft shops	P	P	P	P	P
	Auction houses					
	Barber, beauty shops	P	P	P		
	Churches	P	P			
	Cemeteries (only as currently exist)					
	Clothing, apparel and shoe shops	P	P			
	Community Center/Clubhouse	P	P	P	P	P
	Clubs, lodges, civic, fraternal, patriotic (ref. 5.1.2)	P	P	P	P	P
	Commercial recreation establishments including but not limited to amusement centers, bowling alleys, pool halls and dance halls	P	P	P	P	P
	Contractor's office and equipment storage yard ²	P	P	P		
	Convenience stores	P	P			
	Day Care, child care, or nursery facility			P	P	P
	Department store					
	Drive-in windows serving or associated with permitted uses	P	P			
	Drug store, pharmacy	P	P	P	P	P
	Eating establishment (not including fast food restaurant) ³	P	P			
	Educational, technical and trade schools	P	P			
	Electrical power substations, transmission lines and related towers; gas or oil transmission lines, pumping stations and appurtenances; unmanned telephone exchange centers; microwave and radio wave transmission and relay towers, substations and appurtenances (ref. 5.1.12)	P	P	P	P	P
	Electric, gas, oil and communication facilities, excluding tower structures and including poles, lines, transformers, pipes, meters and related facilities for distribution of local service and owned and operated by a public utility. Water distribution and sewerage collection lines, pumping stations and appurtenances owned and operated by the Albemarle County Service Authority. Except as otherwise expressly provided, central water supplies and central sewerage systems in conformance with Chapter 16 of the Code of Albemarle and all other applicable law					
	Farmer's market (ref. 5.1.35)	P	P			
	Fast food restaurant	P	P	P		
	Factory outlet sales-clothing and fabric	P	P	P		
	Feed and seed stores (reference 5.1.22)					
	Financial institutions	P	P	P		
	Fire extinguisher and security products, sales and service	P	P	P		
	Florist	P	P	P		
	Food and grocery stores including such specialty shops as bakery, candy, milk dispensary and wine and cheese shops	P	P	P		
	Furniture and home appliances (sales and service)	P	P	P		
	Hardware store	P	P	P		
	Health spas	P	P	P		
	Home and business services such as grounds care, cleaning, exterminators, landscaping, and other repair and maintenance services	P	P	P		
	Hotels, motels and inns				P	P
	Indoor theaters					
	Indoor athletic facilities				P	P
	Laboratories, medical or pharmaceutical	P	P	P	P	P
	Laundries, dry cleaners (processing of garment goods off-site)	P	P	P		
	Laundromat (provided that an attendant shall be on duty at all hours during operation)					
	Libraries, museums	P	P	P		
	Musical instrument sales	P	P	P		
	Newsstands, magazines, pipe and tobacco shops	P	P	P		
	Newspaper publishing					
	Office and business machines sales and service	P	P	P		
	Optical goods sales	P	P	P		
	Outdoor amphitheater ⁴			P	P	P
ADDITIONAL NON-RESIDENTIAL USES	Outdoor storage, display and/or sales serving or associated with a by-right permitted use, if any portion of the use would be visible from a County designated Entrance Corridor	SP	SP			
	Photographic goods sales	P	P	P		
	Private schools	P	P	P	SP	P
	Professional offices, including medical, dental and optical	P	P	P	P	P
	Public uses and buildings including temporary or mobile facilities such as schools, offices, parks, playgrounds and roads funded, owned or operated by local, state, or federal agencies, public water and sewer transmission, main or trunk lines, treatment facilities, pumping stations and the like, owned and/or operated by the Rivanna Water and Sewer Authority	P	P	P	P	P
	Research and development activities including experimental testing	P	P	P	P	P
	Retail nurseries and greenhouses					
	Sporting goods sales	P	P	P		
	Stand alone parking and parking structures (ref. 4.12; 5.1.41)	P	P	P	P	P
	Stormwater management facilities shown on an approved final site plan or subdivision plat	P	P	P	P	P
	Swim, golf, tennis or similar athletic facilities	P	P	P	P	P
	Tailor, seamstress	P	P	P	P	P
	Temporary construction uses (ref. 5.1.18)	P	P	P	P	P
	Temporary non-residential mobile homes (ref. 5.8)					
	Visual and audio appliances sales	P	P	P		
	Wayside stands-vegetable and agricultural produce (ref. 5.1.19)	P	P	P	P	P
	Dry cleaning plants (processing of garment goods on-site)					
	Tier I or Tier II Personal Wireless Service Facilities	P	P	P	P	P
	Retail Stores and Shops	P	P			
	Parking Structure / Structured Parking	P	P	P	P	P
	Accessory uses and buildings including storage buildings	P	P	P	P	P
	Collocation, Exempt	P	P	P	P	P

- Accessory apartments are permitted in single family dwellings only.
- No contractor equipment storage yards will be permitted or allowed.
- Eating establishments shall be considered in this COD as "Restaurant" as defined by the Albemarle County Zoning Ordinance. The purpose of this is to allow coffee shops, cafes, lunchrooms, luncheonettes for those within the Oakleigh project working in the commercial
- A maximum of 75 seats is allowed. No amplified noise will be permitted after 10 PM.

VI- Street Cross Sections (refer to Plan Sheet 4)

PRIVATE STREETS

- Road 'A' and 'B' will serve as private street access to all blocks. The typical section is 24' curb to curb. Streets may have gutter pans depending on the engineering requirements. Planting strips and sidewalks are along Road 'A' but not required for Road 'B'.

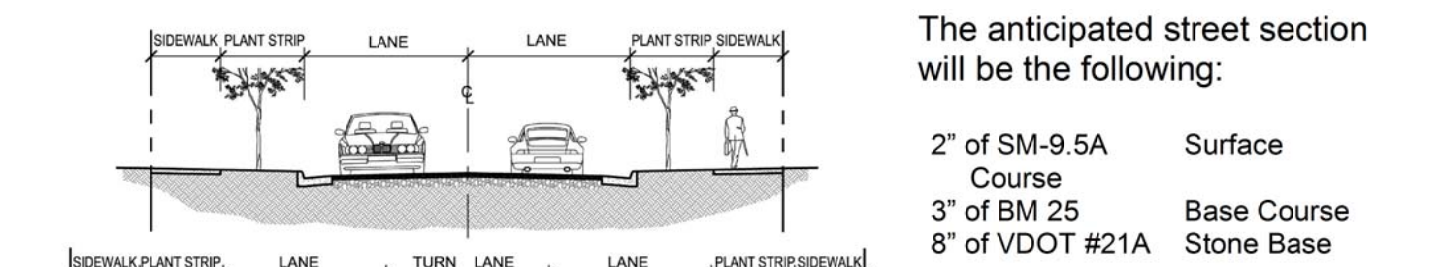

Figure 1: Typical Street Sections

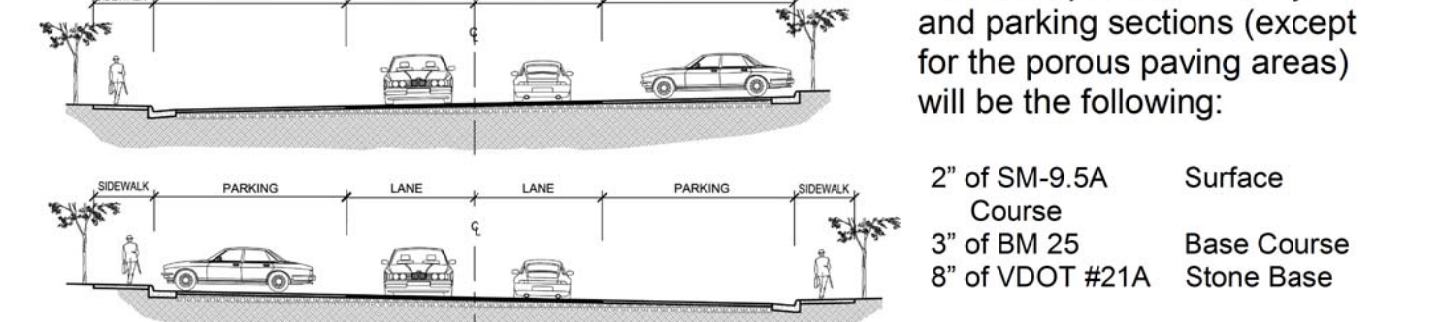

Figure 2: Typical Travelway Sections

Notes:
Where parking occurs adjacent to travelways the sidewalk is associated with curb as shown. In other instances a 6' planting strip is proposed.

VII- Affordable Housing

Refer to the Proffers for additional details.

VIII- Yard Requirements by Block (refer to Plan Sheet 4)

LOT / PARKING / BUILDING REGULATIONS								
	MIN. LOT WIDTH	FRONT PARKING SETBACK	SIDE BUILDING SETBACK	SIDE PARKING SETBACK	REAR BUILDING SETBACK	REAR PARKING SETBACK	MIN / MAX STORIES	MAX. BUILDING HEIGHT
BLOCK I	125'	15'	0' ¹	4'	30'	5'	1/3	65'
BLOCK II	125'	15'	0' ¹	4'	30'	5'	1/3	65'
BLOCK III	120'	10'	10'	4'	5'	5'	1/3	65'
BLOCK IV	16'	0'	6'	0'	10'	5'	1/3	65'
BLOCK V	50'	10'	10'	10'	10'	5'	1/3	65'

RESTRICTIONS/REQUIREMENTS/NOTES ASSOCIATED WITH THE STANDARDS ABOVE:

- Interior lot lines will have a 0' setback along streets, roads, access easements or lot lines. 4' setbacks will be applied to the exterior lot lines.
- Refer to the Code of Development on Sheet 5 for details on the Permitted Uses.
- Curb and gutter may fall into all parking setbacks.
- Attached units with common walls will have a 0' Side Building Setback. Side Building Setbacks apply to exterior end units.
- All roads are private with public access easements over them.
- Architectural features and overhangs may encroach into Building Setbacks up to (4') feet.
- Parking Setbacks shown are only for parking lots with (5) or more spaces.
- Subterranean parking shall not be considered a building story.

KEY:

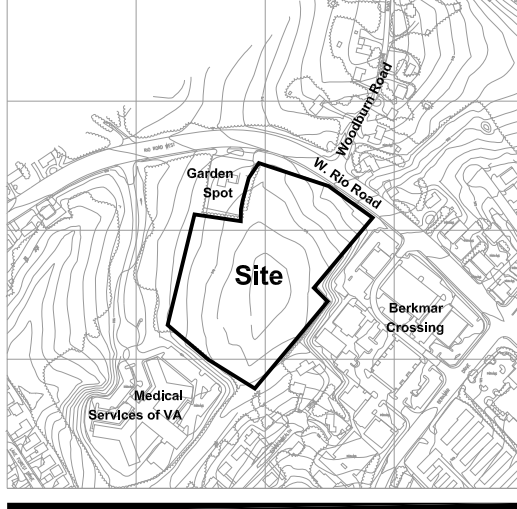

REZONING AMENDMENT APPLICATION FOR

Oakleigh

Albemarle County, Virginia

SCALE: 1" = 30'
ISSUED: 30 June 2016
REVISIONS:

- 09-29-16, COUNTY/ARB COMMENTS
- 11-02-16, COUNTY COMMENTS
- 11-28-16, COUNTY COMMENTS

SHEET:

5

Code of
Development

UNIT TYPES AND BREAKDOWN:

KEY	DESCRIPTION	QUANTITY
A	CONDOMINIUMS	8
B	CONDOMINIUMS	8
C	CONDOMINIUMS	14
D	CONDOMINIUMS	14
E	18'-WIDE TOWNHOMES W/O GARAGE	6
F	CONDOMINIUMS	14
G	21'-WIDE TOWNHOMES W/ GARAGE	4
H	CONDOMINIUMS	28
I	21'26"-WIDE TOWNHOMES W/ GARAGE	5
J	21'26"-WIDE TOWNHOMES W/ GARAGE	6
K	SINGLE FAMILY DETACHED	1
L	SINGLE FAMILY DETACHED	1
TOTAL:		109

THE TOTAL COMMERCIAL SPACE AVAILABLE IS 14,400 GSF.

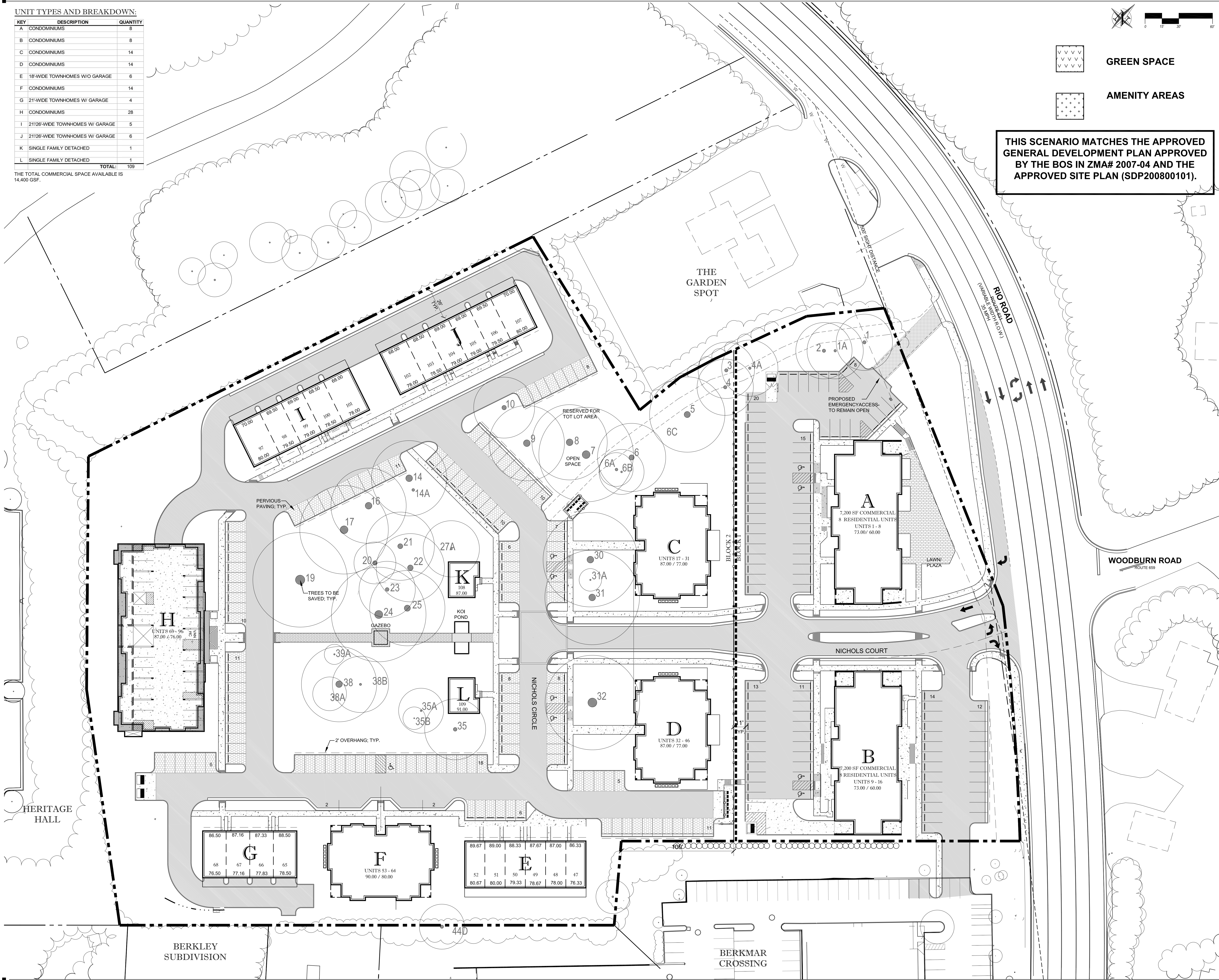

REZONING AMENDMENT APPLICATION FOR

Oakleigh

Albemarle County, Virginia

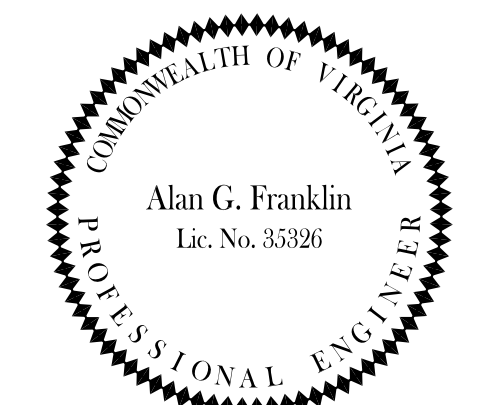
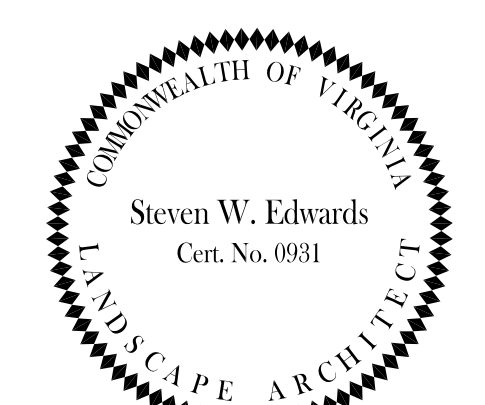

SCALE: 1"=30'
ISSUED: 30 June 2016
REVISIONS:

- 09-29-16, COUNTY/ARB COMMENTS
- 11-02-16, COUNTY COMMENTS
- 11-28-16, COUNTY COMMENTS

SHEET:
6B
Application Plan
Scenario 'B'

OF 7

Edwards designStudio, PLLC
Landscape Architecture and Site Planning
4936 Old Boonshoro Road
Lynchburg, VA 24503
tel: 434.531.7607
e: steve@edwardsdesignstudio.com
www.edwardsdesignstudio.com

ALAN G. FRANKLIN, P.E. LLC
Civil and Site Planning Engineering
427 Cranberry Lane, Crozet, VA 22932
tel: 434.531.5544
e: alan@alanfranklinpe.com

KEY:

All rights reserved. No part of this material may be reproduced, stored in a retrieval system, or transmitted in any form or by any means, electronic or mechanical, including photocopying, recording, or by any other means of information storage and retrieval without written permission from Edwards designStudio, PLLC. Also, these plans may not be altered or modified in any way without written permission from Edwards designStudio, PLLC.