

Overview Map of Visibility

Picture numbers corresponds to pictures taken during balloon test and photo simulations



Balloon highly visible and sky lit



Balloon visible but more in line with visibility acceptable with tree top tower



= The monopoly site

1



1



advantage engineers



2





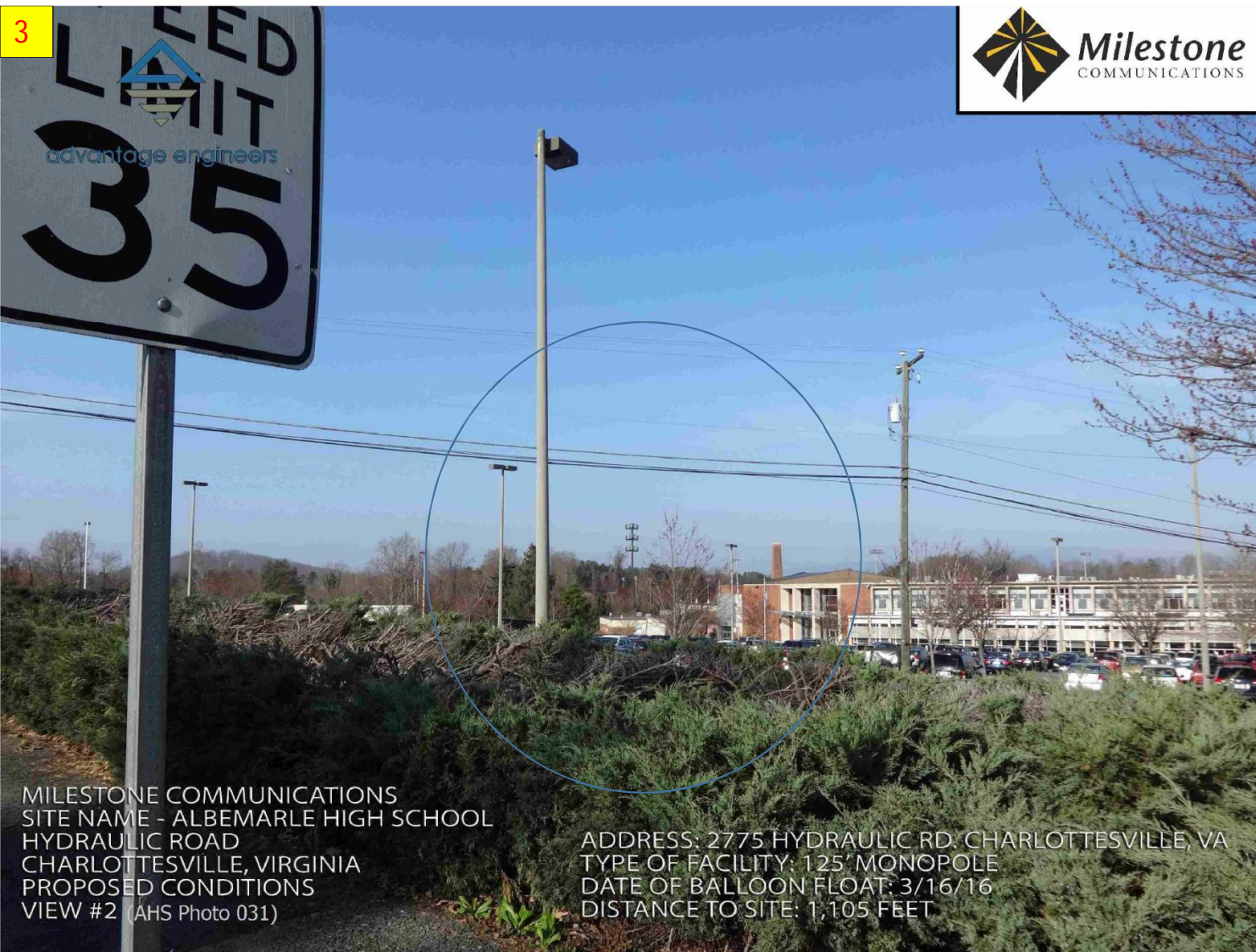

MILESTONE COMMUNICATIONS
SITE NAME - ALBEMARLE HIGH SCHOOL
HYDRAULIC ROAD
CHARLOTTESVILLE, VIRGINIA
PROPOSED CONDITIONS
VIEW #2 (AHS Photo 031)

ADDRESS: 2775 HYDRAULIC RD. CHARLOTTESVILLE, VA
TYPE OF FACILITY: 125' MONOPOLE
DATE OF BALLOON FLOAT: 3/16/16
DISTANCE TO SITE: 1,105 FEET

4



4



LESTONE COMMUNICATIONS
E NAME - ALBEMARLE HIGH SCHOOL





5

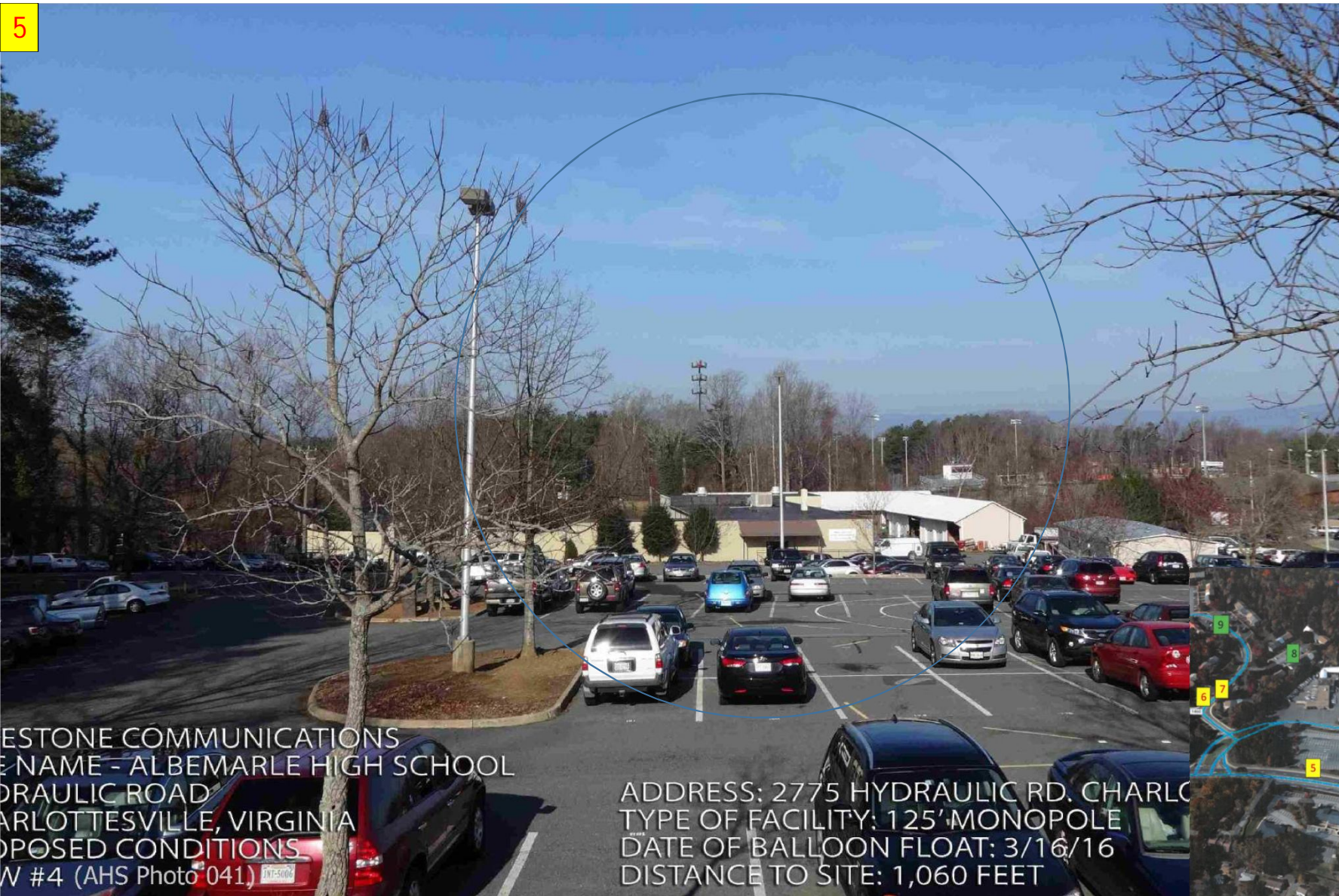

ESTONE COMMUNICATIONS
E NAME - ALBEMARLE HIGH SCHOOL
DRAULIC ROAD
ARLOTTESVILLE, VIRGINIA
POSED CONDITIONS
W #4 (AHS Photo 041)

ADDRESS: 2775 HYDRAULIC RD. CHARLO
TYPE OF FACILITY: 125' MONOPOLE
DATE OF BALLOON FLOAT: 3/16/16
DISTANCE TO SITE: 1,060 FEET



6

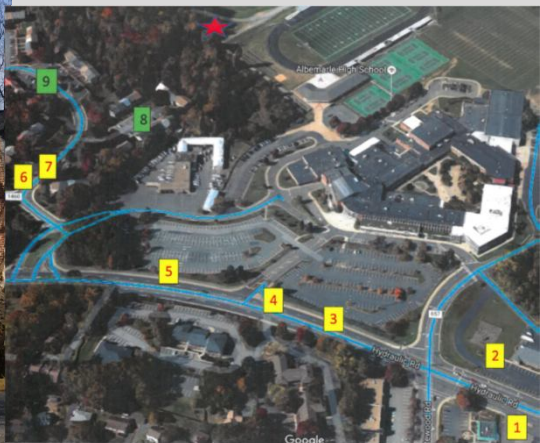

6



MILESTONE COMMUNICATIONS
SITE NAME - ALBEMARLE HIGH SCHOOL
HYDRAULIC ROAD
CHARLOTTESVILLE, VIRGINIA

ADDRESS: 2775 HYDRAULIC RD.
TYPE OF FACILITY: 125' MONOPOL





7

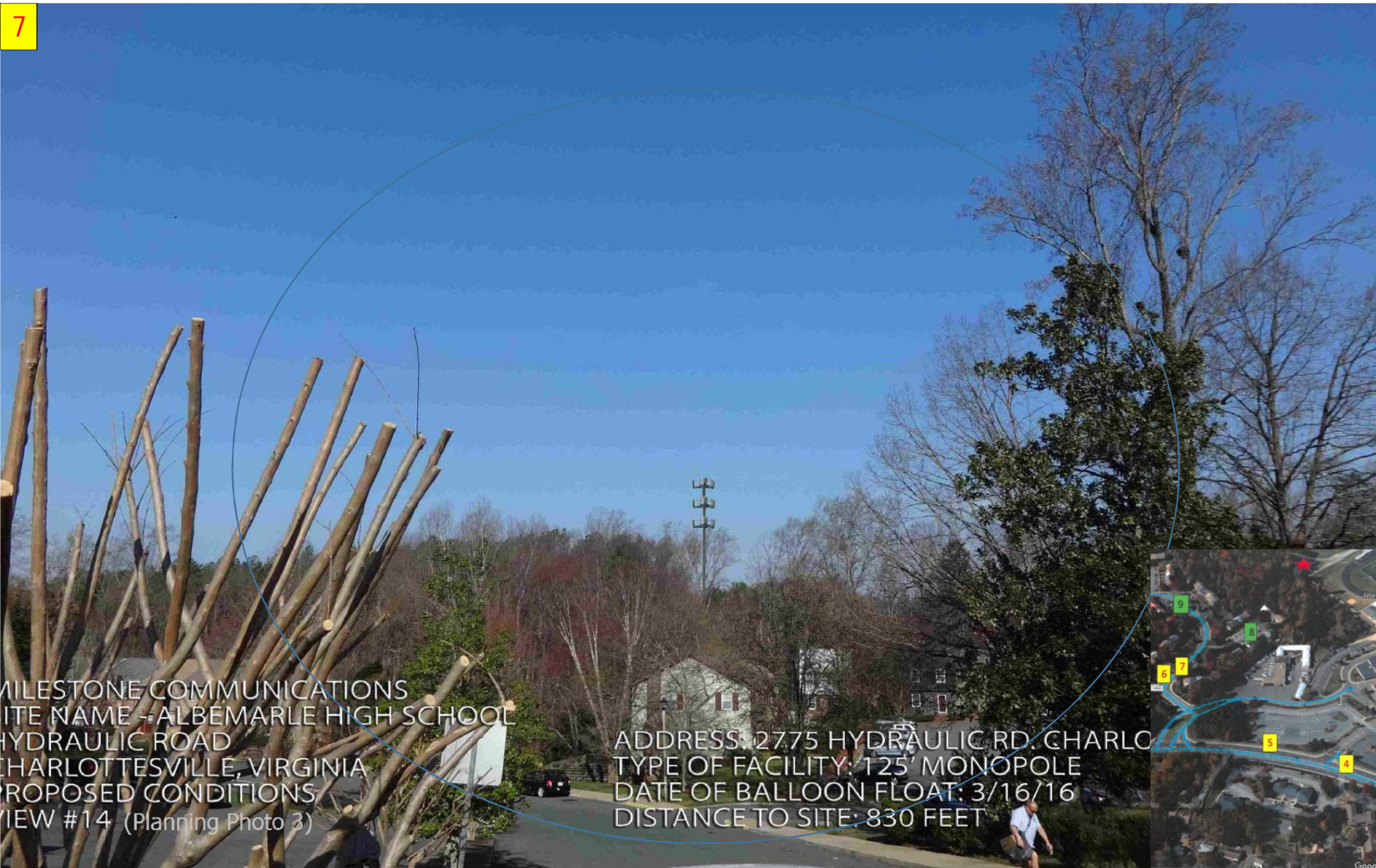

MILESTONE COMMUNICATIONS
SITE NAME - ALBEMARLE HIGH SCHOOL
HYDRAULIC ROAD
CHARLOTTESVILLE, VIRGINIA
PROPOSED CONDITIONS
VIEW #14 (Planning Photo 3)

ADDRESS: 2775 HYDRAULIC RD. CHARLO
TYPE OF FACILITY: 125' MONOPOLE
DATE OF BALLOON FLOAT: 3/16/16
DISTANCE TO SITE: 830 FEET



8





COMMUNICATIONS
CHARLE HIGH SCHOOL
VIRGINIA

ADDRESS: 2775 HYDRAULIC RD. CHARLOTTESVILLE, VA
TYPE OF FACILITY: 125' MONOPOLE

9





MILESTONE COMMUNICATIONS
SITE NAME - ALBEMARLE HIGH SCHOOL
HYDRAULIC ROAD
CHARLOTTESVILLE, VIRGINIA
PROPOSED CONDITIONS

ADDRESS: 2775 HYDRAULIC RD. CHA
TYPE OF FACILITY: 125' MONOPOLE
DATE OF BALLOON FLOAT: 3/16/16
DISTANCE TO SITE: 500 FEET