

TMP NUMBER	OWNER	DB/PG
A	61-165R DUNLORA INVESTMENTS, LLC	4967/169
B	61-165C MARTIN, LAWRENCE E JR	4552/15
C	61-165B ROGERS, WILLIAM H JR & SHARYON L	526/432
D	61-165A EAT RHINO, LLC	4893/742
E	62F-01-C DUNLORA FOREST PROPERTY OWNERS ASSOCIATION	4717/196
F	62F-01-30 BALLUF, SANDRA M	4587/179
G	62F-01-29 TAYLOR, ROBERT F LIVING TRUST	5141/521
H	62F-01-28 MCKENNEY, JOYCE B	5159/737
I	62F-01-27 PENKAVA, ROBERTA	4470/314
J	62F-01-26 SIMON, CAROL OR ROBYN RUSSELL	4434/466
K	62F-01-25 POPESCU, DANA G	5050/251

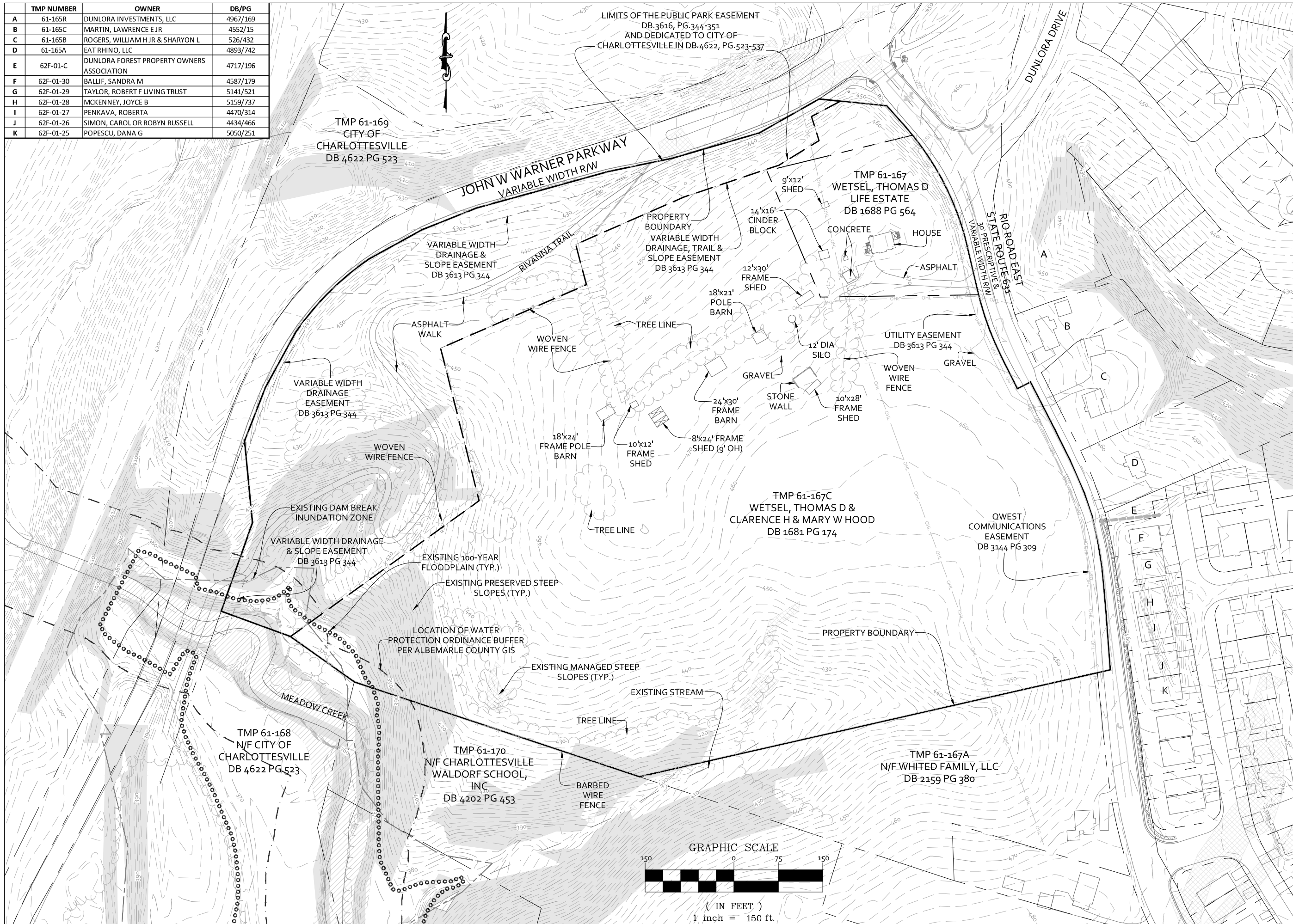

COLLINS ENGINEERING
200 GARRETT STREET, SUITE K, CHARLOTTESVILLE, VIRGINIA 22902 OFFICE: 494-993-3729

Kotarides
Builders · Developers
Property Management

LPDA
LANDSCAPE ARCHITECTURE
LAND PLANNING

REVISIONS	
DATE	DESCRIPTION
06/17/19	INITIAL SUBMITTAL
09/03/19	RESUBMITTAL TO ALBEMARLE COUNTY - ADDRESSING STAFF COMMENTS
11/18/19	RESUBMITTAL TO ALBEMARLE COUNTY - ADDRESSING STAFF COMMENTS

PARKWAY PLACE DEVELOPMENT
PARKWAY PLACE DEVELOPMENT
SHEET 4: EXISTING CONDITIONS
RIVANNA MAGISTERIAL DISTRICT

JUNE 17, 2019

SCALE
1" = 150'

SHEET 4

