

FLOW HYUNDAI

TMP 45-68C

project ID: 23.071

Submitted 18 December 2023

Revised 06 February 2024

Revised 18 March 2024

Revised 19 June 2024

Context Map

Sheet 1 of 7



INDEX OF SHEETS

- 1 - Cover & Context Map
- 2 - Site & SP Details
- 3 - Existing Conditions
- 4 - Concept Plan
- 5 - Parking Allocation
- 6 - Grading and Utilities
- 7 - Site Section

FLOW HYUNDAI SITE & ZMA/SP DETAILS

Sheet 2 of 7

OWNER

TAP Investments LLC
2903 North August St
Staunton, VA 22401

APPLICANT

Flow 2110 Seminole LLC
2150 Seminole Trail
Charlottesville, VA 22901

TMP

45-68C

ACREAGE

5.718

MAGISTERIAL DISTRICT

Rio Magisterial District

WATER PROTECTION

No water protection ordinance buffer is present on the property.

SOURCE OF BOUNDARY & TOPOGRAPHY

Boundary survey and survey locating utilities, prepared by Foresight Surveying P.C. Two-ft interval contours provided by LiDAR, Virginia Geographic Information Network, 2016.

FLOODZONE

According to the FEMA Flood Insurance Rate Map, effective date February 4, 2005 (Community Panel 51003C0280D), no portion of this property lies within the floodplain.

ZONING

EXISTING: Highway Commercial
OVERLAYS: Steep Slopes (Managed), Airport Impact Area, Entrance Corridor
PROPOSED: SP for Outdoor Sales, Storage, and Display

USE

EXISTING: Vacant / Wooded
PROPOSED: Auto Dealership with Outdoor Sales, Storage, and Display and Auto Repair and Car Wash

COMPREHENSIVE PLAN DESIGNATION

Urban Mixed Use

WATER AND SANITARY SERVICES

Site is located within ACSA jurisdictional area.

WATER SUPPLY WATERSHED

This site is not within a public water supply watershed.

TMP 45-68C

Submitted 18 December 2023
Revised 06 February 2024
Revised 18 March 2024
Revised 19 June 2024

Project: 23.071

TMP 45-68
N/F Sandra P Amato, Christopher B Gleason & Hunter W Woods, Trustees
INST. #202000011556

TMP 45-68C
N/F TAP Investments LLC
DB 4863 PG 461
5.718 AC

TMP 45-68C1
N/F Malloy Properties LLC
DB 4863 PG 461

TMP 45-68C

Submitted 18 December 2023
Revised 06 February 2024
Revised 18 March 2024
Revised 19 June 2024

Project: 23.071

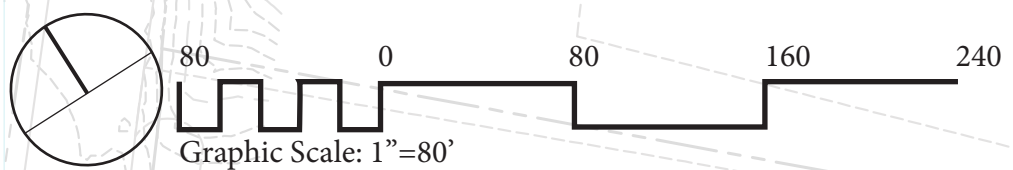
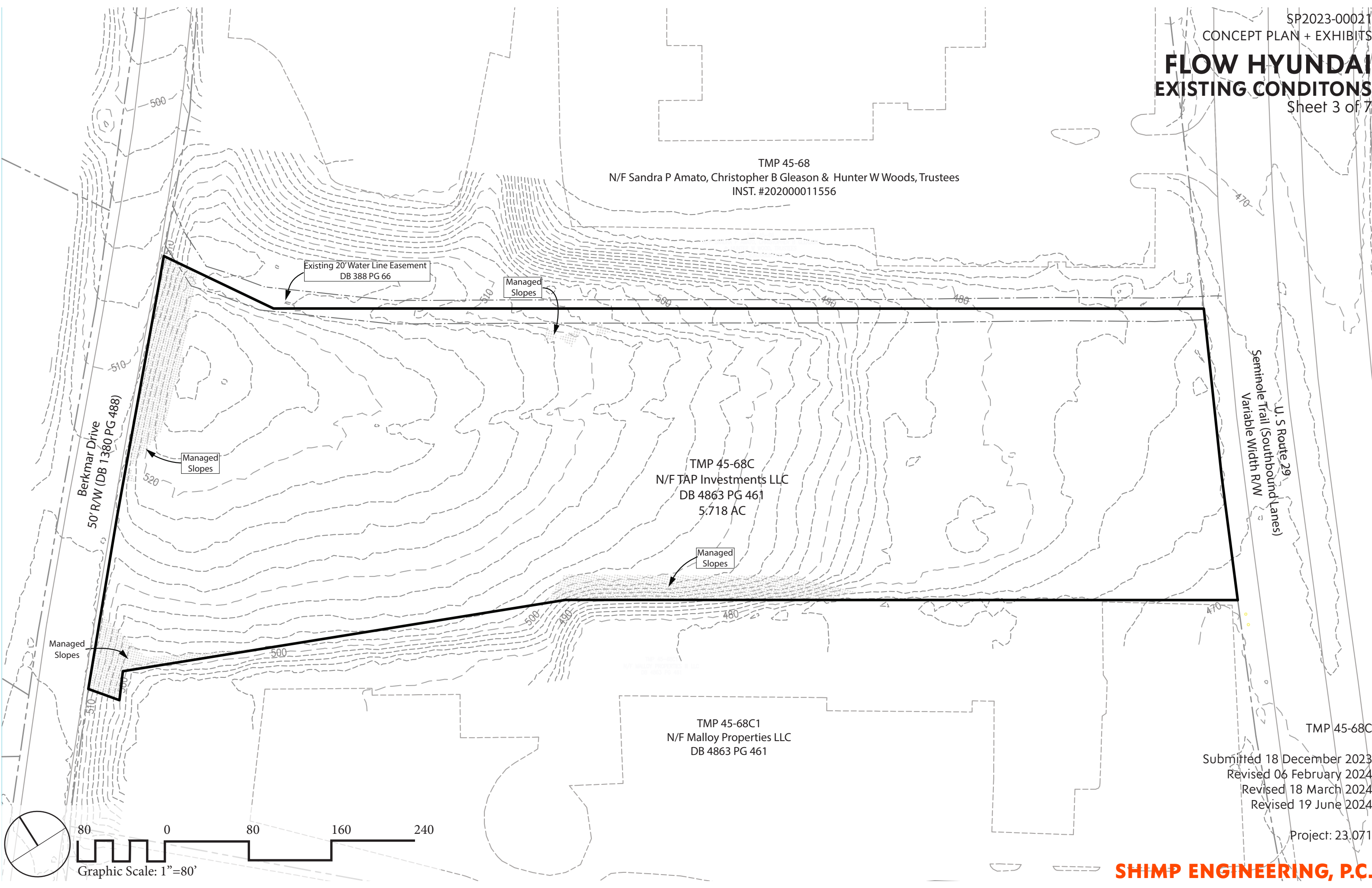

FLOW HYUNDAI CONCEPT PLAN

Note:

1. 10' Shared Use Path to be constructed by Albemarle County as part of the "Berkmar Drive Bicycle and Pedestrian Improvements (Segment 2) Plan"
2. To screen parking areas for vehicles awaiting repair, additional landscaping in excess of the requirements of 32.7.9 of the Albemarle County Zoning Ordinance will be provided adjacent to Berkmar Drive in the areas identified as "Berkmar Drive Landscape Buffer". The landscape buffer will consist of a mix of large shade trees, flowering ornamental trees, evergreen trees, and evergreen shrubs, to the satisfaction of the Director of Planning.

TMP 45-68
N/F Sandra P Amato, Christopher B Gleason & Hunter W Woods, Trustees
INST. #20200011556

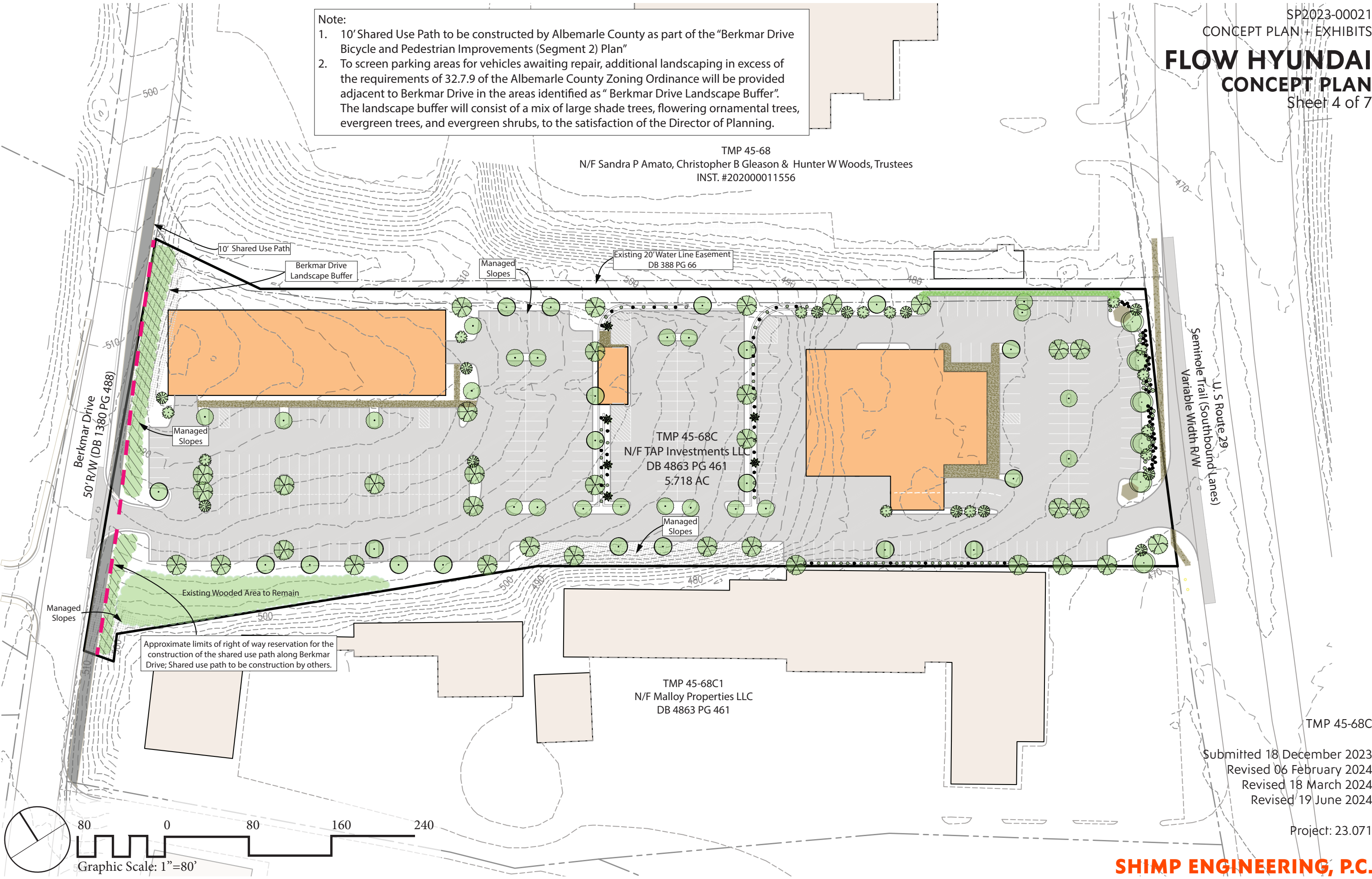

Approximate limits of right of way reservation for the construction of the shared use path along Berkmar Drive; Shared use path to be construction by others.

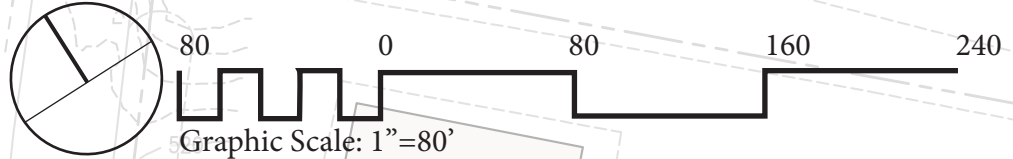

TMP 45-68C
N/F TAP Investments LLC
DB 4863 PG 461
5.718 AC

TMP 45-68C1
N/F Malloy Properties LLC
DB 4863 PG 461

TMP 45-68C

Submitted 18 December 2023
Revised 06 February 2024
Revised 18 March 2024
Revised 19 June 2024

Project: 23.071

FLOW HYUNDAI PARKING ALLOCATION

Parking Allocation

- = Vehicles Awaiting Repair / Outdoor Storage and Display
- = Employee Parking
- = Outdoor Storage + Display
- = Customer Parking

Note:

1. 10' Shared Use Path to be constructed by Albemarle County as part of the "Berkmar Drive Bicycle and Pedestrian Improvements (Segment 2) Plan"
2. To screen parking areas for vehicles awaiting repair, additional landscaping in excess of the requirements of 32.7.9 of the Albemarle County Zoning Ordinance will be provided adjacent to Berkmar Drive in the areas identified as "Berkmar Drive Landscape Buffer". The landscape buffer will consist of a mix of large shade trees, flowering ornamental trees, evergreen trees, and evergreen shrubs, to the satisfaction of the Director of Planning.

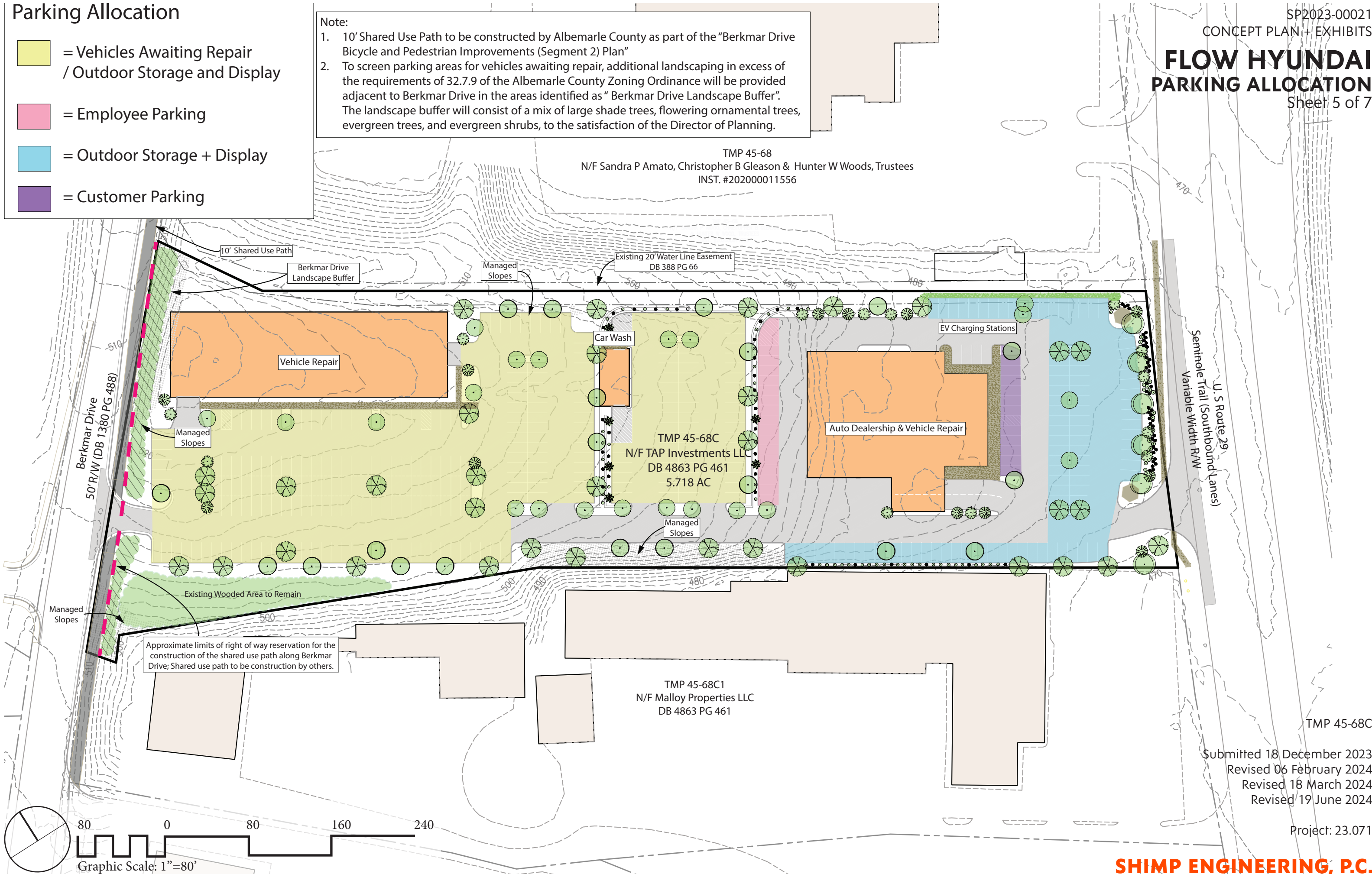

TMP 45-68
N/F Sandra P Amato, Christopher B Gleason & Hunter W Woods, Trustees
INST. #202000011556

TMP 45-68C
N/F TAP Investments LLC
DB 4863 PG 461
5.718 AC

TMP 45-68C1
N/F Malloy Properties LLC
DB 4863 PG 461

TMP 45-68C

Submitted 18 December 2023
Revised 06 February 2024
Revised 18 March 2024
Revised 19 June 2024

Project: 23.071

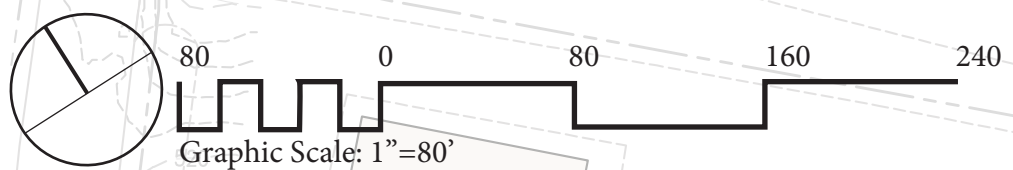

FLOW HYUNDAI GRADING AND UTILITIES

Sheet 6 of 7

TMP 45-68
N/F Sandra P Amato, Christopher B Gleason & Hunter W Woods, Trustees
INST. #20200011556

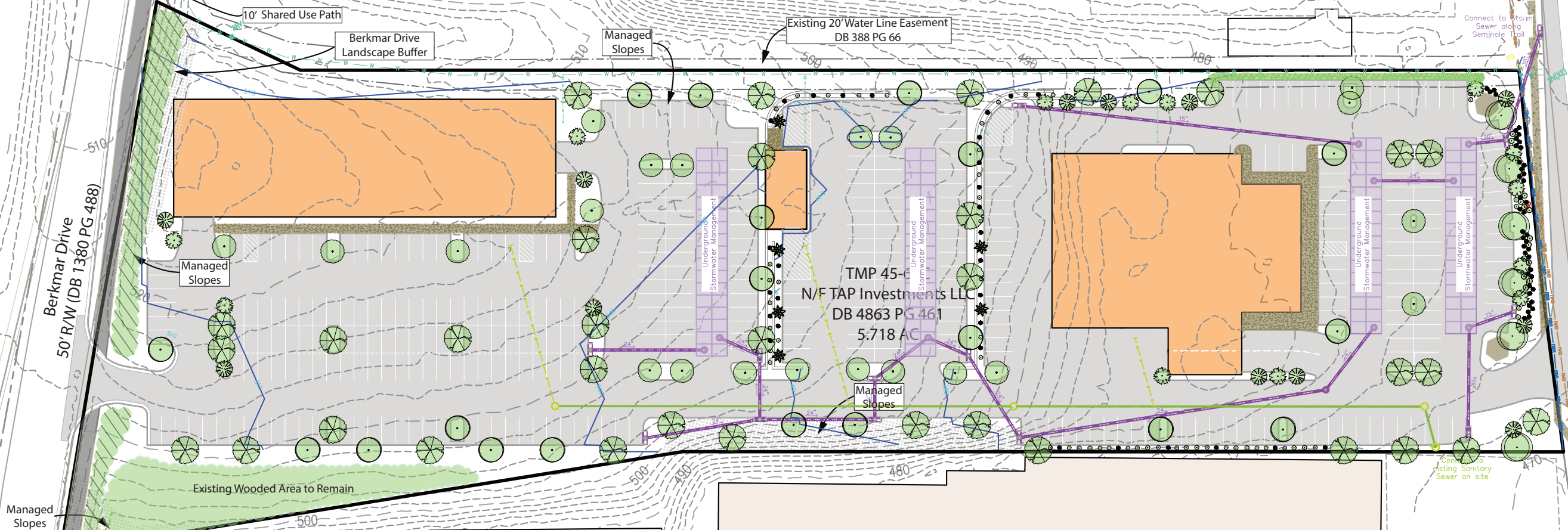

TMP 45-68
N/F TAP Investments LLC
DB 4863 PG 461
5.718 AC

TMP 45-68C1
N/F Malloy Properties LLC
DB 4863 PG 461

TMP 45-68C

Submitted 18 December 2023
Revised 06 February 2024
Revised 18 March 2024
Revised 19 June 2024

Project: 23.071

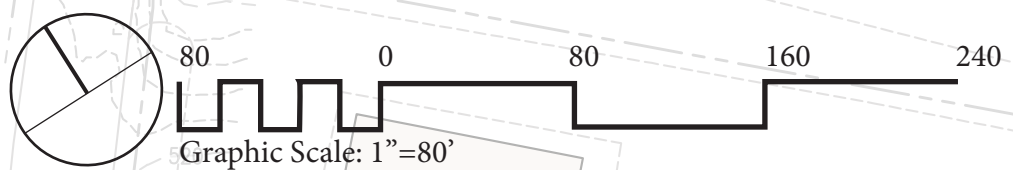

FLOW HYUNDAI SITE SECTION

Sheet 7 of 7

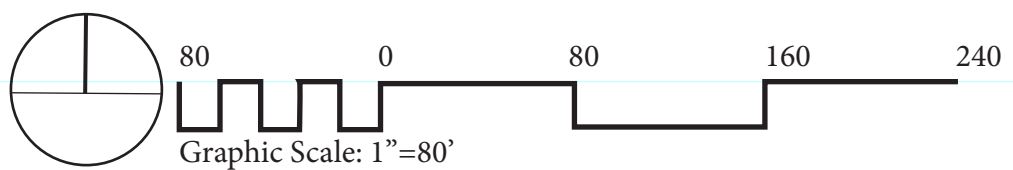
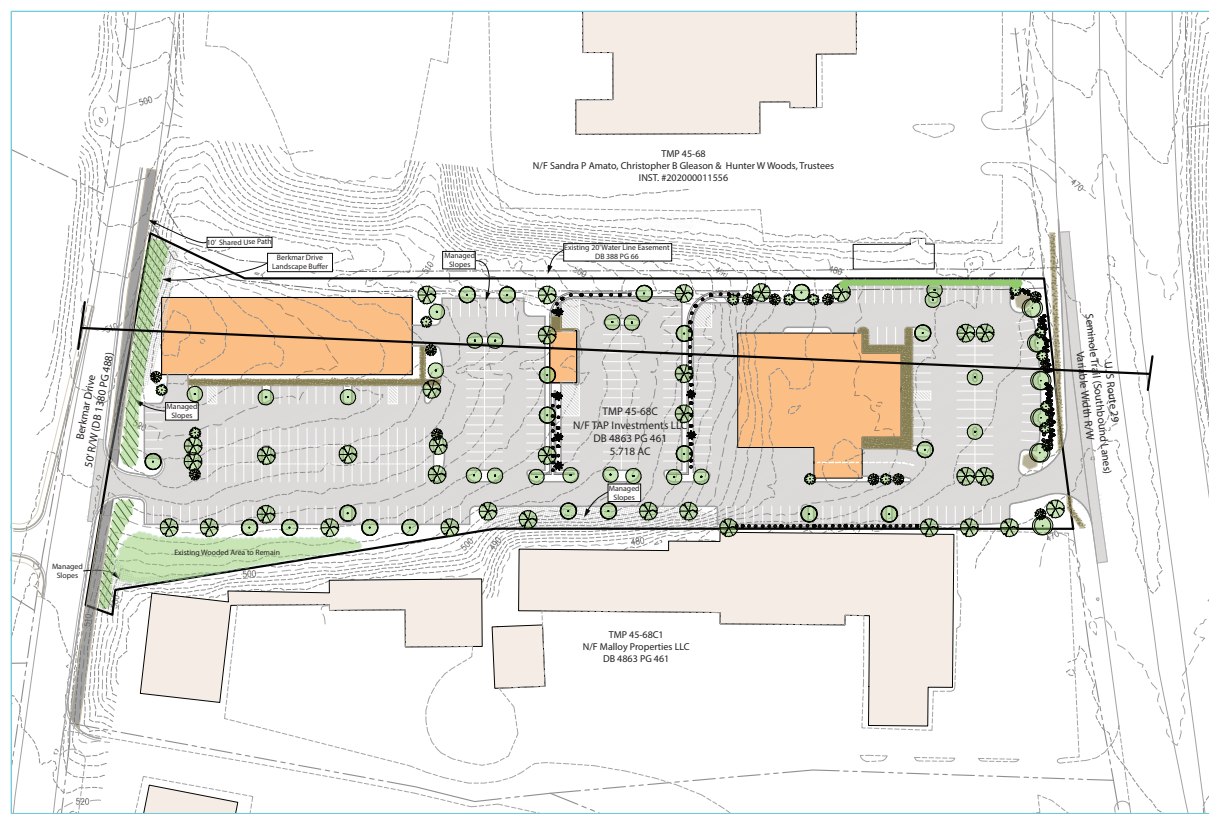

TMP 45-68C

Submitted 18 December 2023
Revised 06 February 2024
Revised 18 March 2024
Revised 19 June 2024

Project: 23.071