

# WALNUT CREEK Substation Project

## Aerial Perspective Map

① Viewpoint Location    ■ Proposed Substation Boundary    ■ Proposed Structure Locations

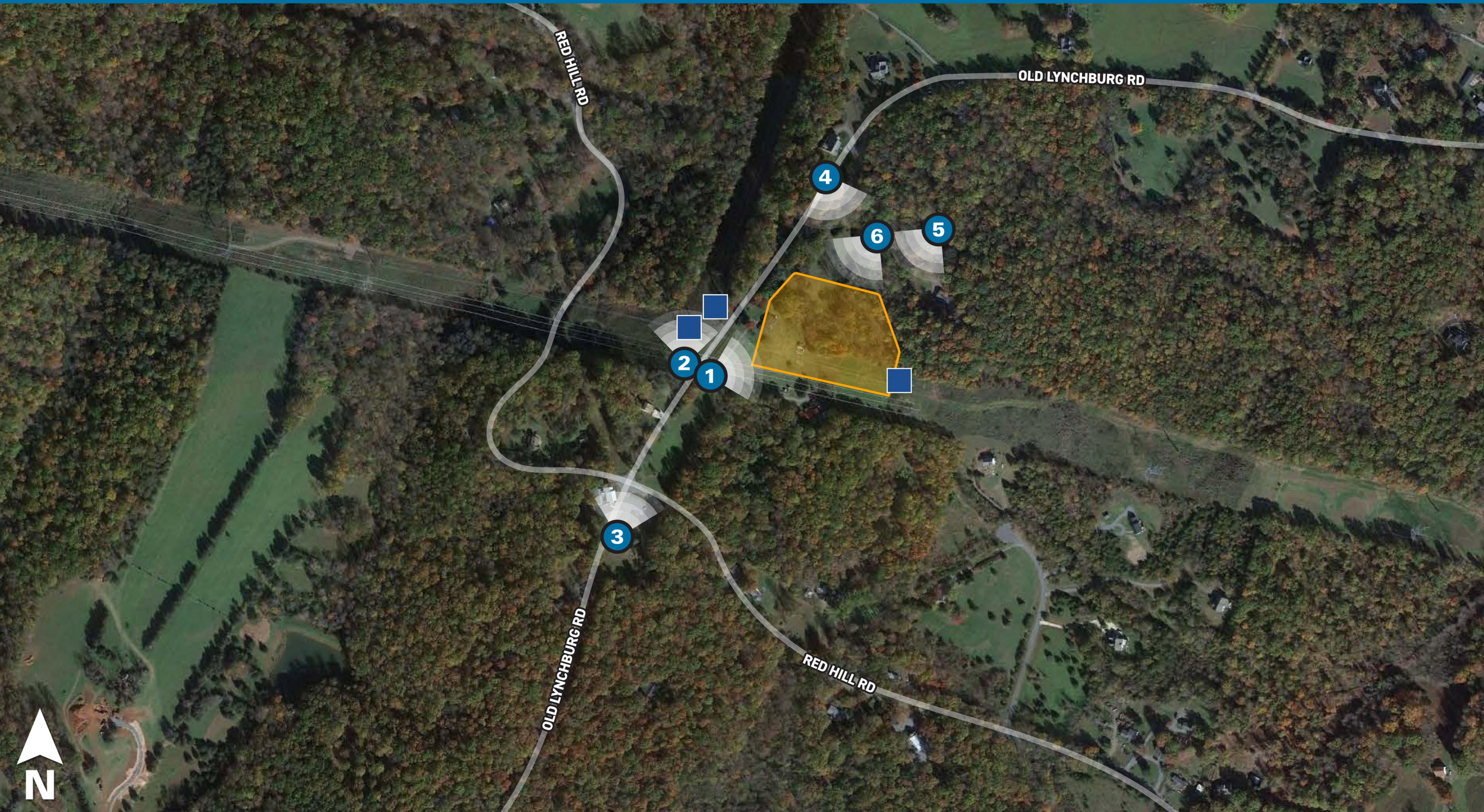

# WALNUT CREEK Substation Project

## Viewpoint 1

Date: 09/01/2023 Time: 10:18 am Viewing: East

- 1 Viewpoint Location
- Proposed Substation Boundary
- Proposed Structure Locations

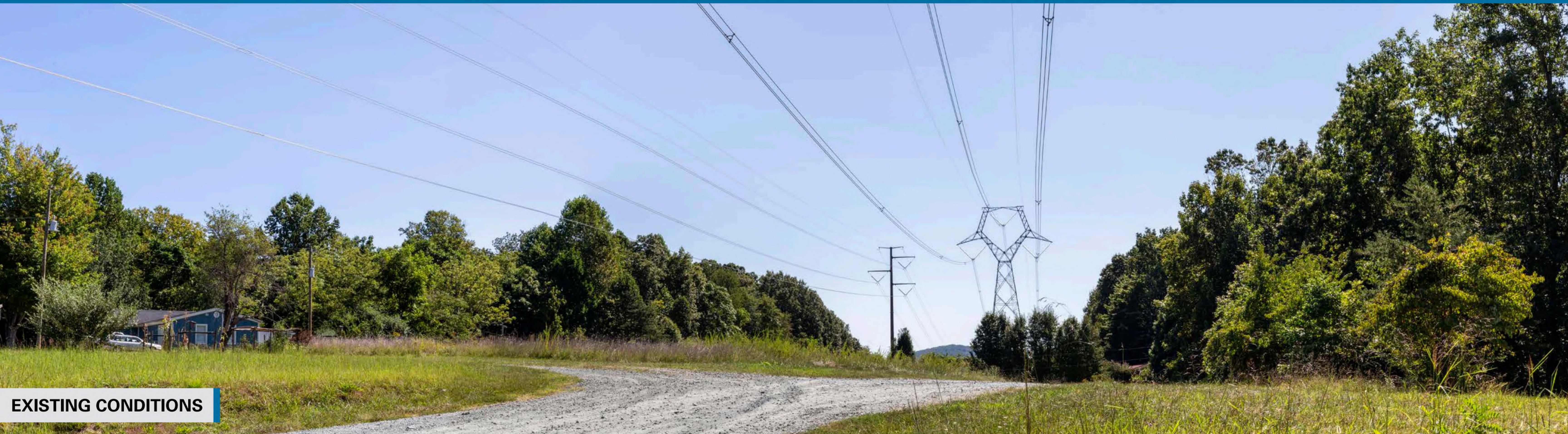

EXISTING CONDITIONS



PROPOSED CONDITIONS

Photo simulations are for discussion purposes only. Final design is subject to change pending public, engineering, and regulatory review.

# WALNUT CREEK Substation Project

## Viewpoint 2

Date: 09/01/2023 Time: 10:17 am Viewing: North

- 2 Viewpoint Location
- Proposed Substation Boundary
- Proposed Structure Locations



EXISTING CONDITIONS



PROPOSED CONDITIONS

Photo simulations are for discussion purposes only. Final design is subject to change pending public, engineering, and regulatory review.

# WALNUT CREEK Substation Project

## Viewpoint 3

Date: 09/01/2023 Time: 6:59 am Viewing: North

- 3 Viewpoint Location
- Proposed Substation Boundary
- Proposed Structure Locations



EXISTING CONDITIONS





PROPOSED CONDITIONS

Photo simulations are for discussion purposes only. Final design is subject to change pending public, engineering, and regulatory review.

# WALNUT CREEK Substation Project

## Viewpoint 4

Date: 04/04/2024 Time: 11:30 am Viewing: Southeast

-  Viewpoint Location
-  Proposed Substation Boundary
-  Proposed Structure Locations

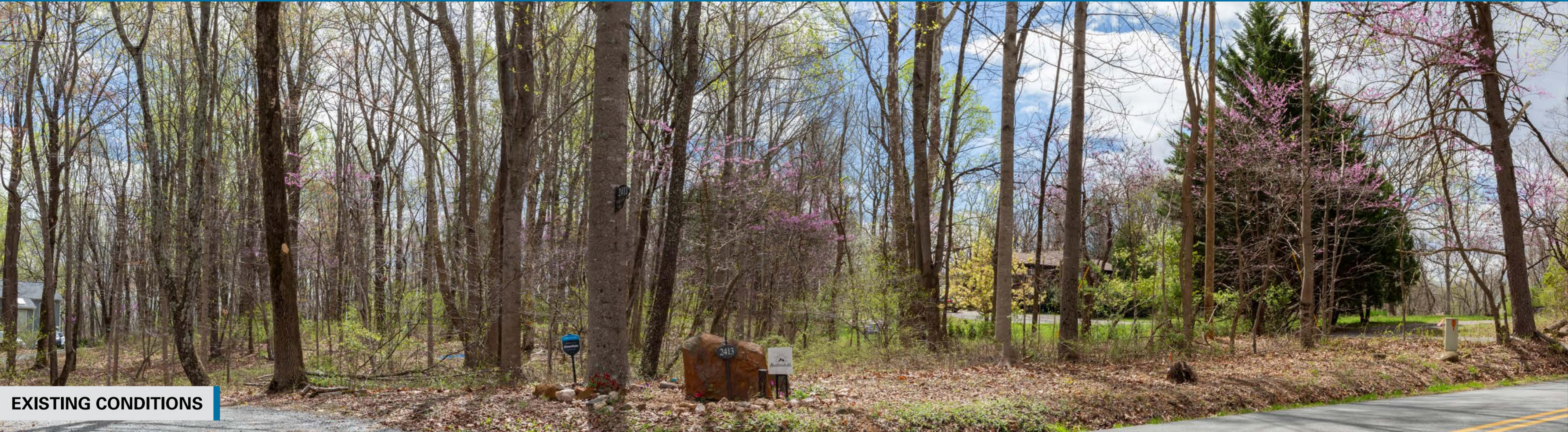

EXISTING CONDITIONS



PROPOSED CONDITIONS

OVERLAY



Objects displayed in yellow will be fully or partially obscured by terrain and vegetation.

Photo simulations are for discussion purposes only. Final design is subject to change pending public, engineering, and regulatory review.

# WALNUT CREEK Substation Project

## Viewpoint 4

Date: 04/04/2024 Time: 11:30 am Viewing: Southeast

-  Viewpoint Location
-  Proposed Substation Boundary
-  Proposed Structure Locations



EXISTING CONDITIONS



PROPOSED CONDITIONS

OVERLAY

Objects displayed in yellow will be fully or partially obscured by terrain and vegetation.

Photo simulations are for discussion purposes only. Final design is subject to change pending public, engineering, and regulatory review.

# WALNUT CREEK Substation Project

## Viewpoint 4

Date: 04/04/2024 Time: 11:30 am Viewing: Southeast

 Viewpoint Location  Proposed Substation Boundary  
 Proposed Structure Locations



EXISTING CONDITIONS



PROPOSED CONDITIONS

Photo simulations are for discussion purposes only. Final design is subject to change pending public, engineering, and regulatory review.

# WALNUT CREEK Substation Project

## Viewpoint 5

Date: 04/04/2024 Time: 11:05 am Viewing: Southwest  
5 Viewpoint Location    Proposed Substation Boundary  
Proposed Structure Locations

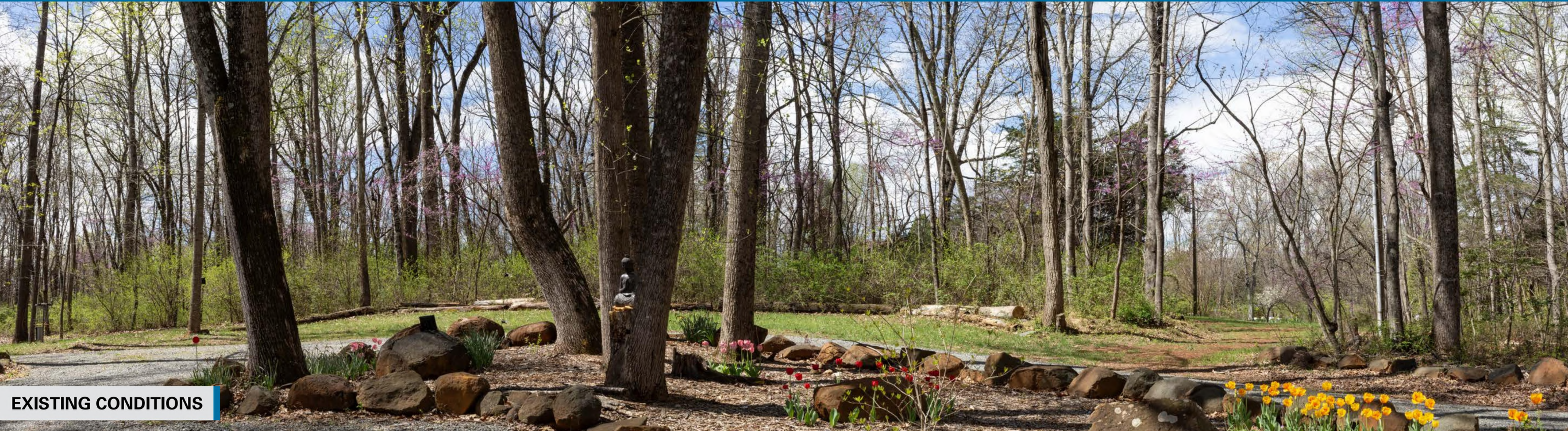

EXISTING CONDITIONS



PROPOSED CONDITIONS

OVERLAY

Objects displayed in yellow will be fully or partially obscured by terrain and vegetation.

Photo simulations are for discussion purposes only. Final design is subject to change pending public, engineering, and regulatory review.



# WALNUT CREEK Substation Project

## Viewpoint 5

Date: 04/04/2024 Time: 11:05 am Viewing: Southwest  
5 Viewpoint Location    Proposed Substation Boundary  
Proposed Structure Locations

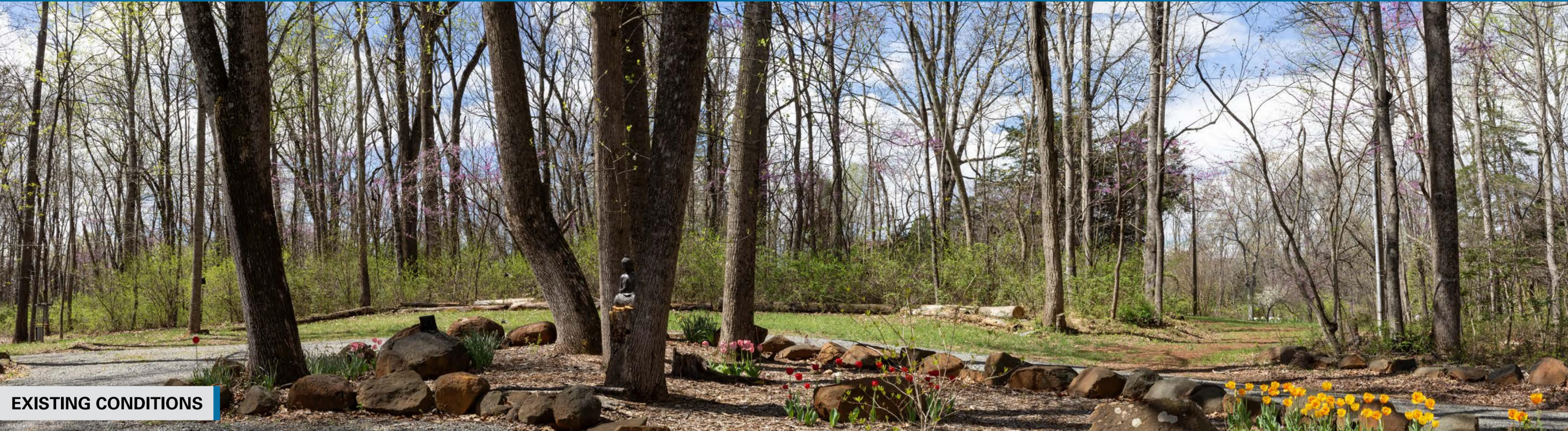

EXISTING CONDITIONS

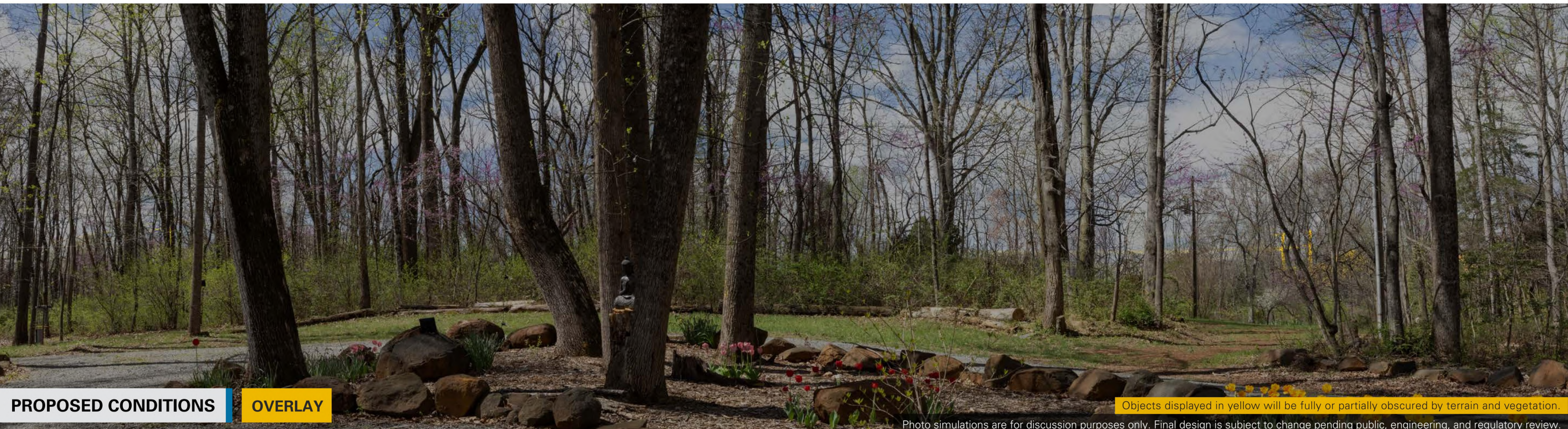

PROPOSED CONDITIONS

OVERLAY

Objects displayed in yellow will be fully or partially obscured by terrain and vegetation.

Photo simulations are for discussion purposes only. Final design is subject to change pending public, engineering, and regulatory review.

# WALNUT CREEK Substation Project

## Viewpoint 5

Date: 04/04/2024 Time: 11:05 am Viewing: Southwest

5 Viewpoint Location    Proposed Substation Boundary  
Proposed Structure Locations

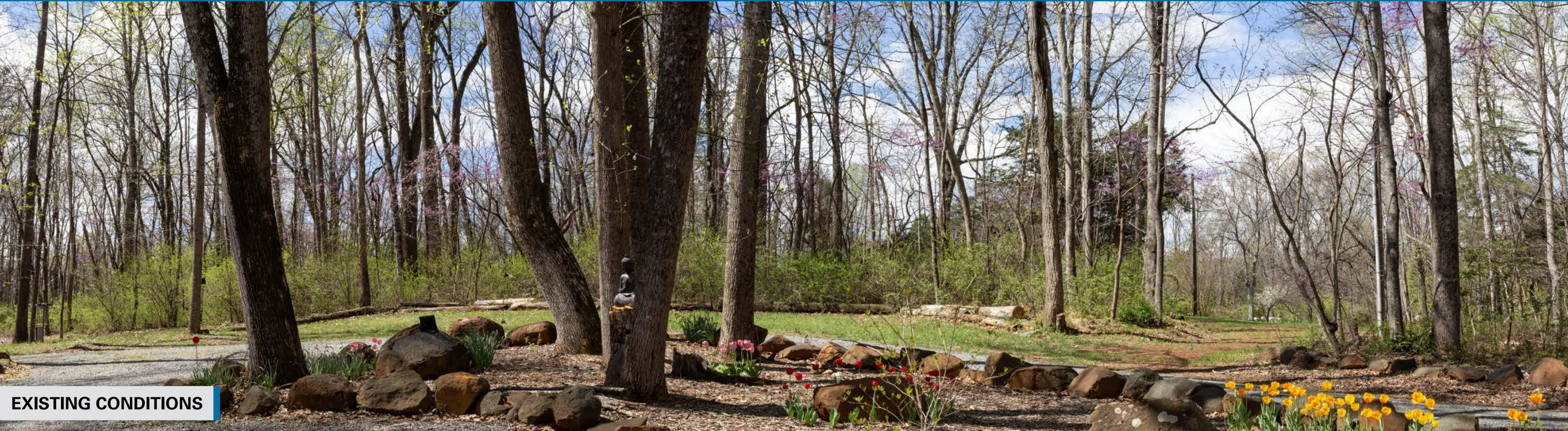

EXISTING CONDITIONS

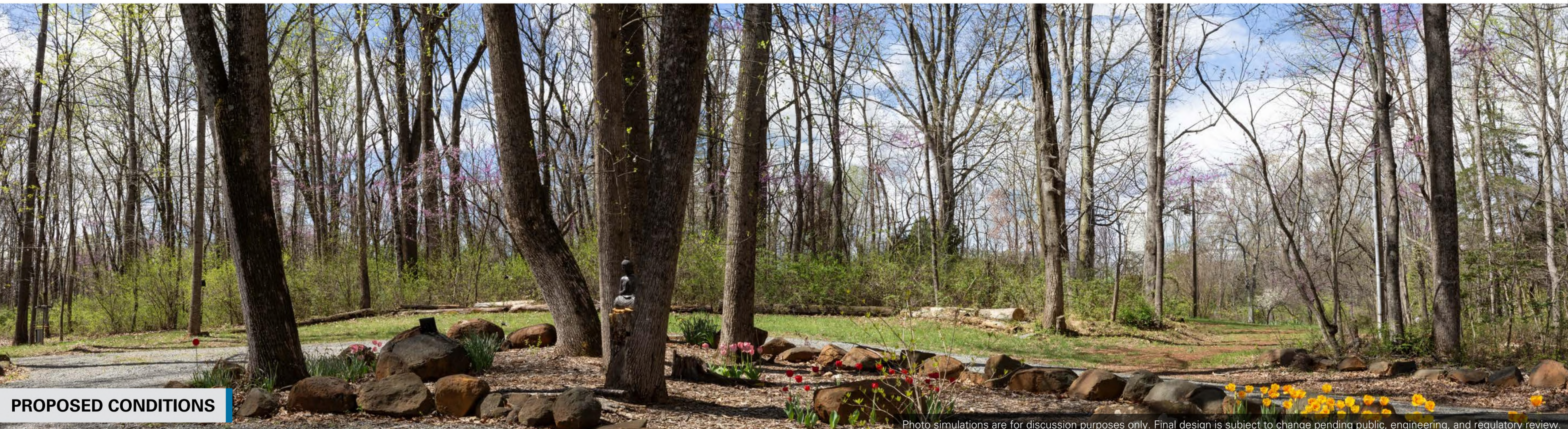

PROPOSED CONDITIONS

Photo simulations are for discussion purposes only. Final design is subject to change pending public, engineering, and regulatory review.

# WALNUT CREEK Substation Project

## Viewpoint 6

Date: 04/04/2024 Time: 11:15 am Viewing: Southwest  
6 Viewpoint Location    Proposed Substation Boundary  
Proposed Structure Locations



EXISTING CONDITIONS

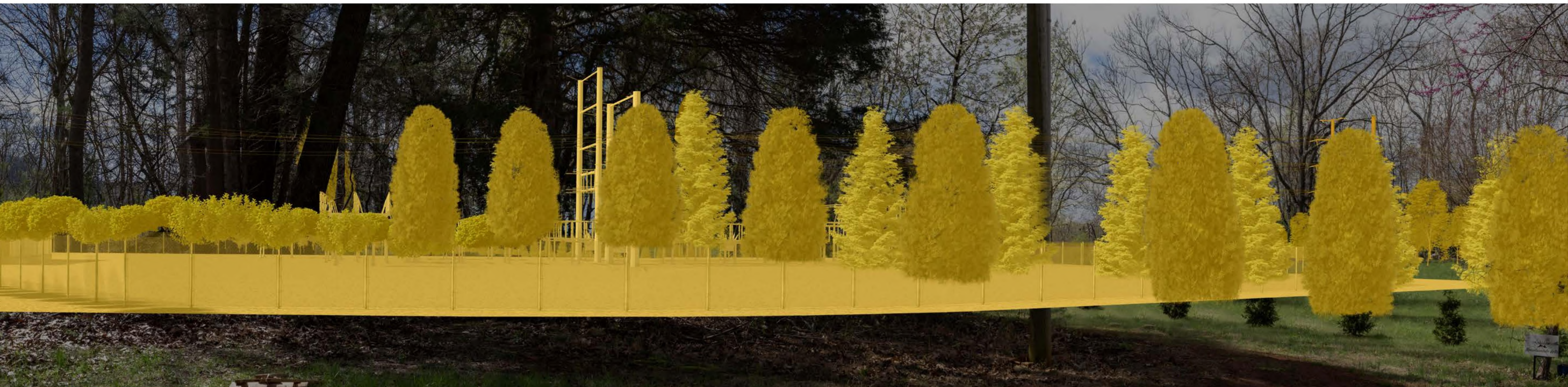

PROPOSED CONDITIONS

OVERLAY

Objects displayed in yellow will be fully or partially obscured by terrain and vegetation.

Photo simulations are for discussion purposes only. Final design is subject to change pending public, engineering, and regulatory review.

# WALNUT CREEK Substation Project

## Viewpoint 6

Date: 04/04/2024 Time: 11:15 am Viewing: Southwest  
6 Viewpoint Location    Proposed Substation Boundary  
Proposed Structure Locations



EXISTING CONDITIONS



PROPOSED CONDITIONS

OVERLAY

Objects displayed in yellow will be fully or partially obscured by terrain and vegetation.



Photo simulations are for discussion purposes only. Final design is subject to change pending public, engineering, and regulatory review.

# WALNUT CREEK

## Substation Project

### Viewpoint 6

Date: 04/04/2024 Time: 11:15 am Viewing: Southwest

-  Viewpoint Location
-  Proposed Substation Boundary
-  Proposed Structure Locations



EXISTING CONDITIONS



PROPOSED CONDITIONS

Photo simulations are for discussion purposes only. Final design is subject to change pending public, engineering, and regulatory review.