







Route 29 and 29 Business (Fontaine Ave) Interchange Improvement Concept
 July 2020

Legend

-  Shared Use Path
-  Concrete Median & Curbing
-  Proposed ROW
-  Existing ROW (from GIS)
-  Approx. Temp. Easement (grading limits T.B.D.)
-  Pavement/Lane Markings
-  Proposed Barrier & Guardrail

Location: Albemarle County

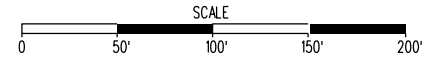



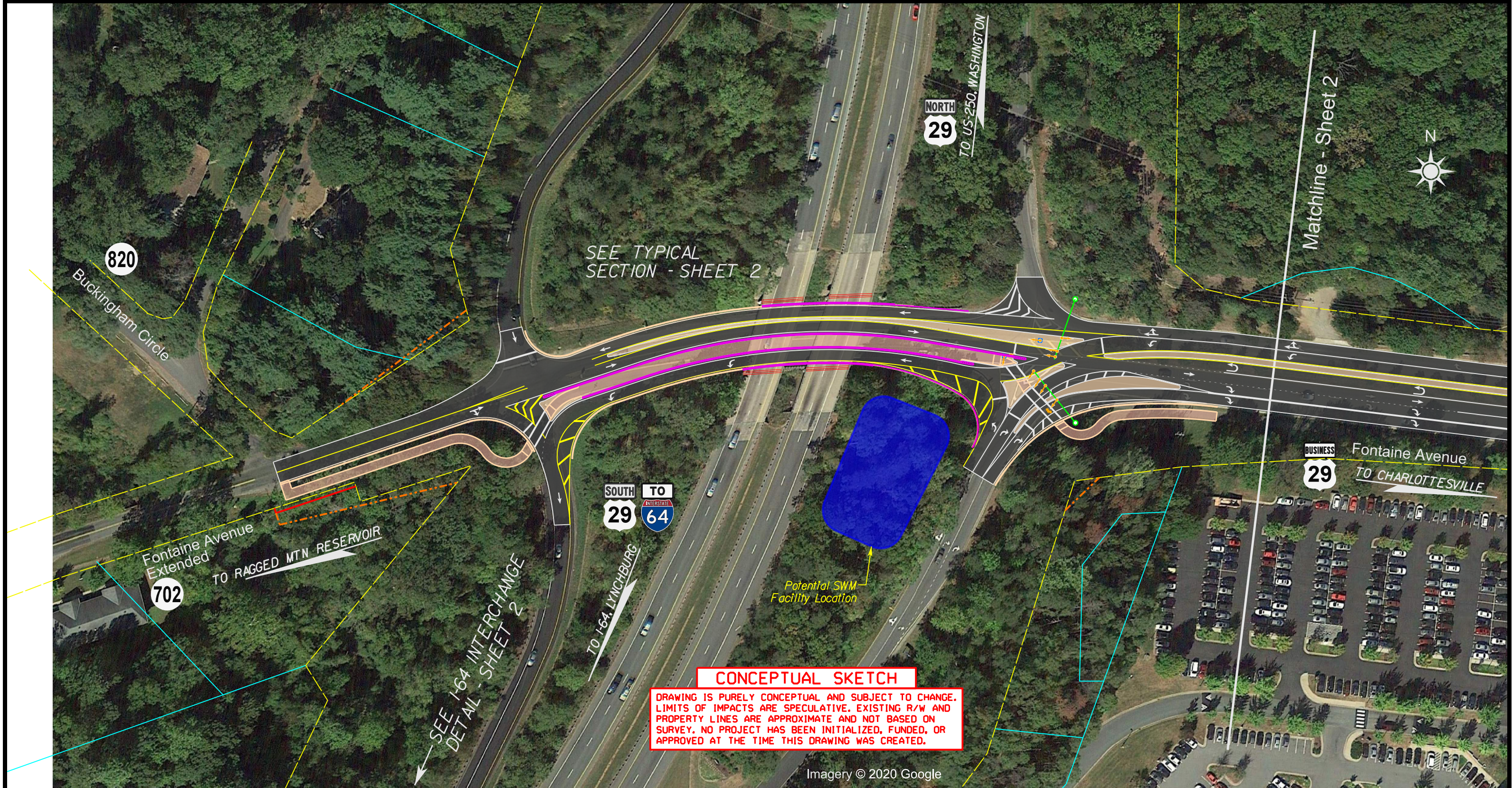



Sheet 1/2



Route 29 and 29 Business (Fontaine Ave) Interchange Improvement Concept
July 2020

Legend

-  Shared Use Path
-  Concrete Median & Curbing
-  Proposed ROW
-  Existing ROW (from GIS)
-  Approx. Temp. Easement (grading limits T.B.D.)
-  Pavement/Lane Markings
-  Proposed Barrier & Guardrail

Location: Albemarle County

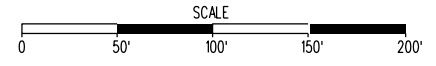

Sheet 2/2

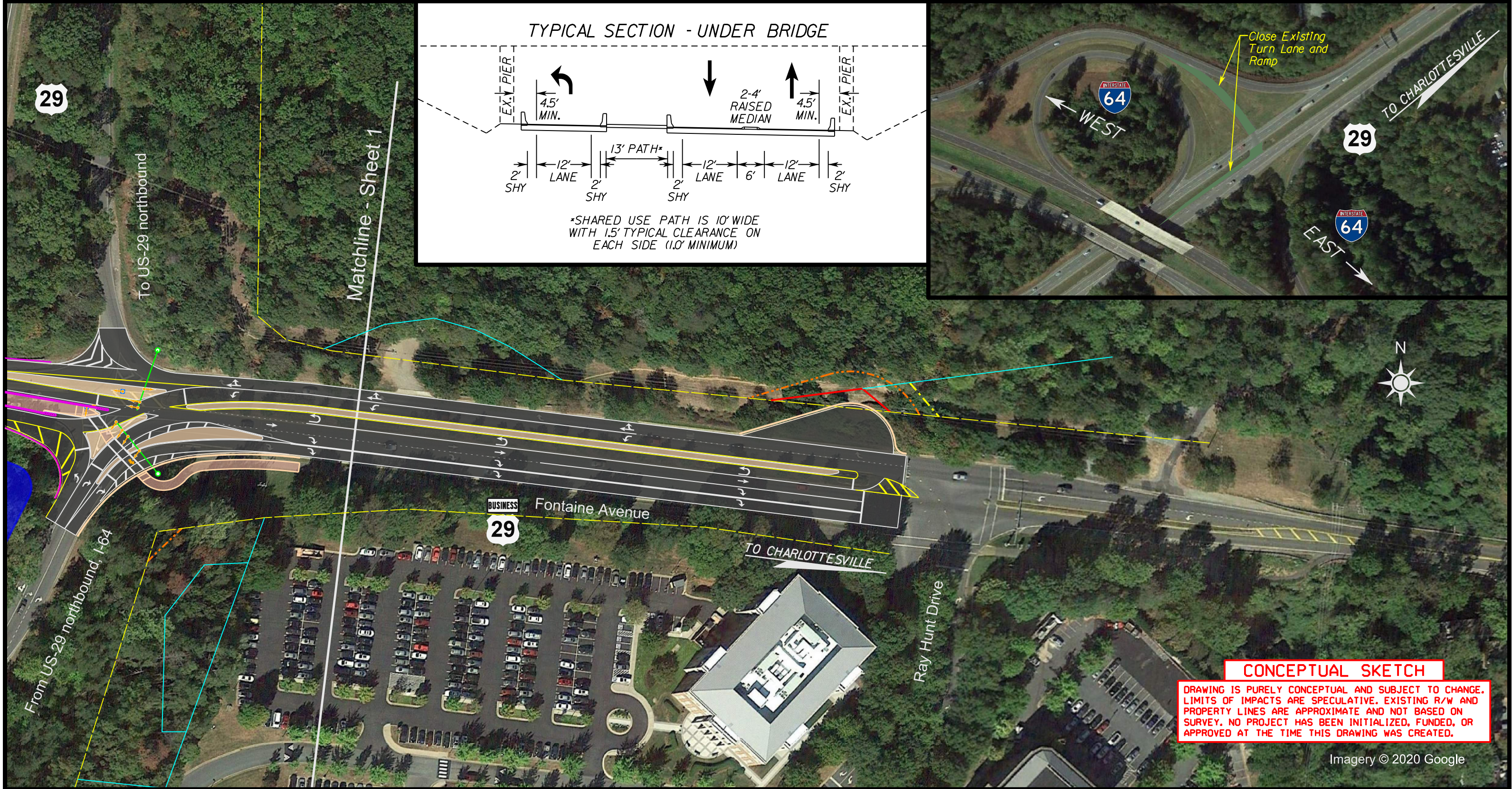

CONCEPTUAL SKETCH

DRAWING IS PURELY CONCEPTUAL AND SUBJECT TO CHANGE. LIMITS OF IMPACTS ARE SPECULATIVE. EXISTING R/W AND PROPERTY LINES ARE APPROXIMATE AND NOT BASED ON SURVEY. NO PROJECT HAS BEEN INITIALIZED, FUNDED, OR APPROVED AT THE TIME THIS DRAWING WAS CREATED.