



SPECIAL USE PERMIT

CONCEPT PLAN

SP 201900011

MALLOY FORD

TMP 45-68A & 45-112B1 (portion)

project ID: 19.057

Submitted 18 November 2019

Revised 02 March 200

REVISED 24 MARCH 2020

Context Map

Sheet 1 of 7

INDEX OF SHEETS

- 1 - Cover & Context Map
- 2 - Approved SP201800005
- 3 - Demo & Boundary Line Adjustment
- 4 - Concept Plan
- 5 - Circulation
- 6 - Circulation - Trucks
- 7 - Conceptual Section



NTS

Image provided by Google Maps

SHIMP ENGINEERING, P.C.

MALLOY FORD
APPROVED SP201800005
Sheet 2 of 7

Additional Notes:

1. Sheet 2 has been included for illustrative purposes only and is not subject to conditions of SP2019-11

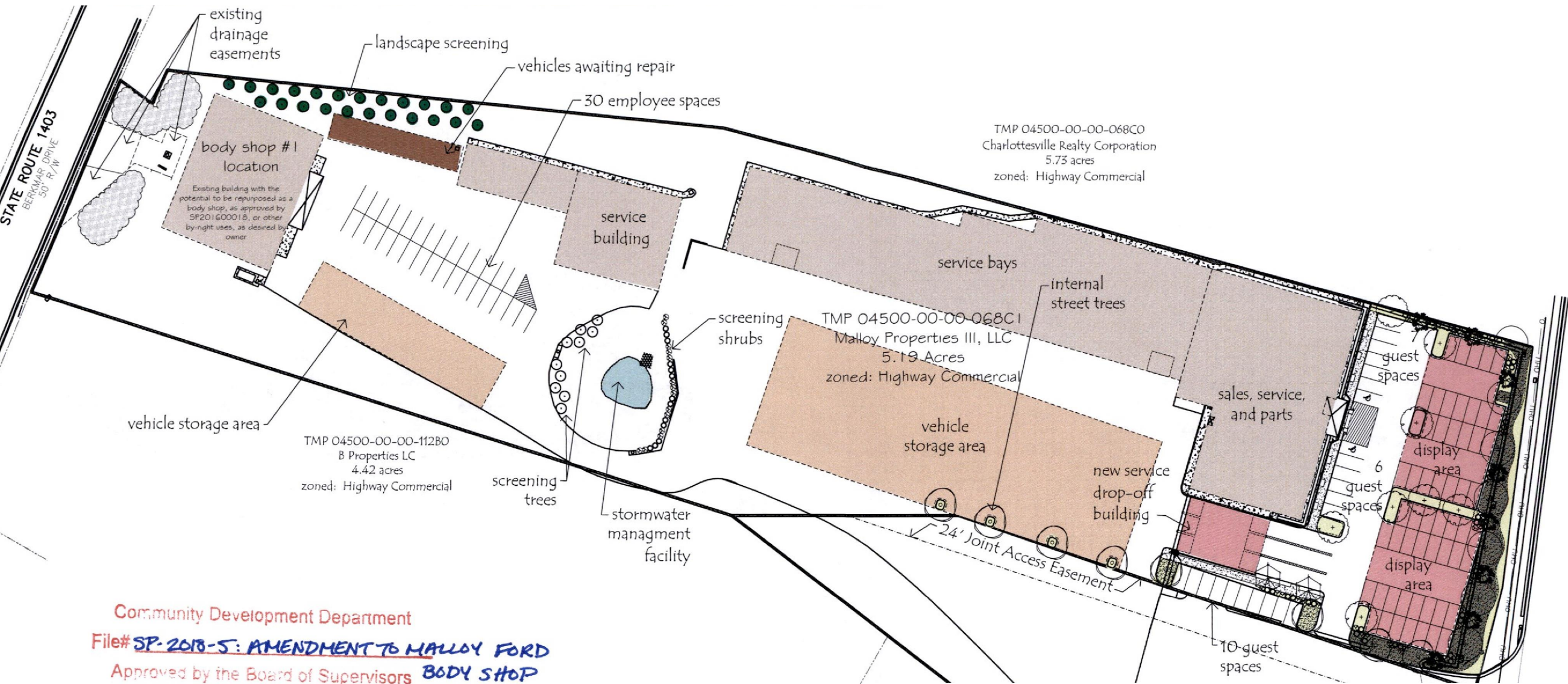

Community Development Department
File# **SP-2018-5: AMENDMENT TO MALLOY FORD**
Approved by the Board of Supervisors **BODY SHOP**
Date **10/10/18**

Signature - Planner

SP 201800005
Amendment to SP 201600018
May 21, 2018
revised July 11, 2018

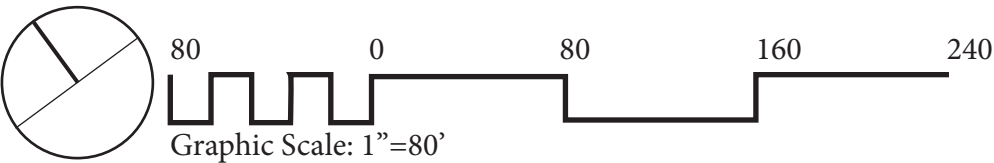

Submitted 18 November 2019
Revised 02 March 2020
REVISED 24 MARCH 2020

MALLOY FORD
DEMO & BOUNDARY LINE
ADJUSTMENT
Sheet 3 of 7

Additional Notes:

- 1. SP2018-5 permits a body shop in existing ~9120 SF building

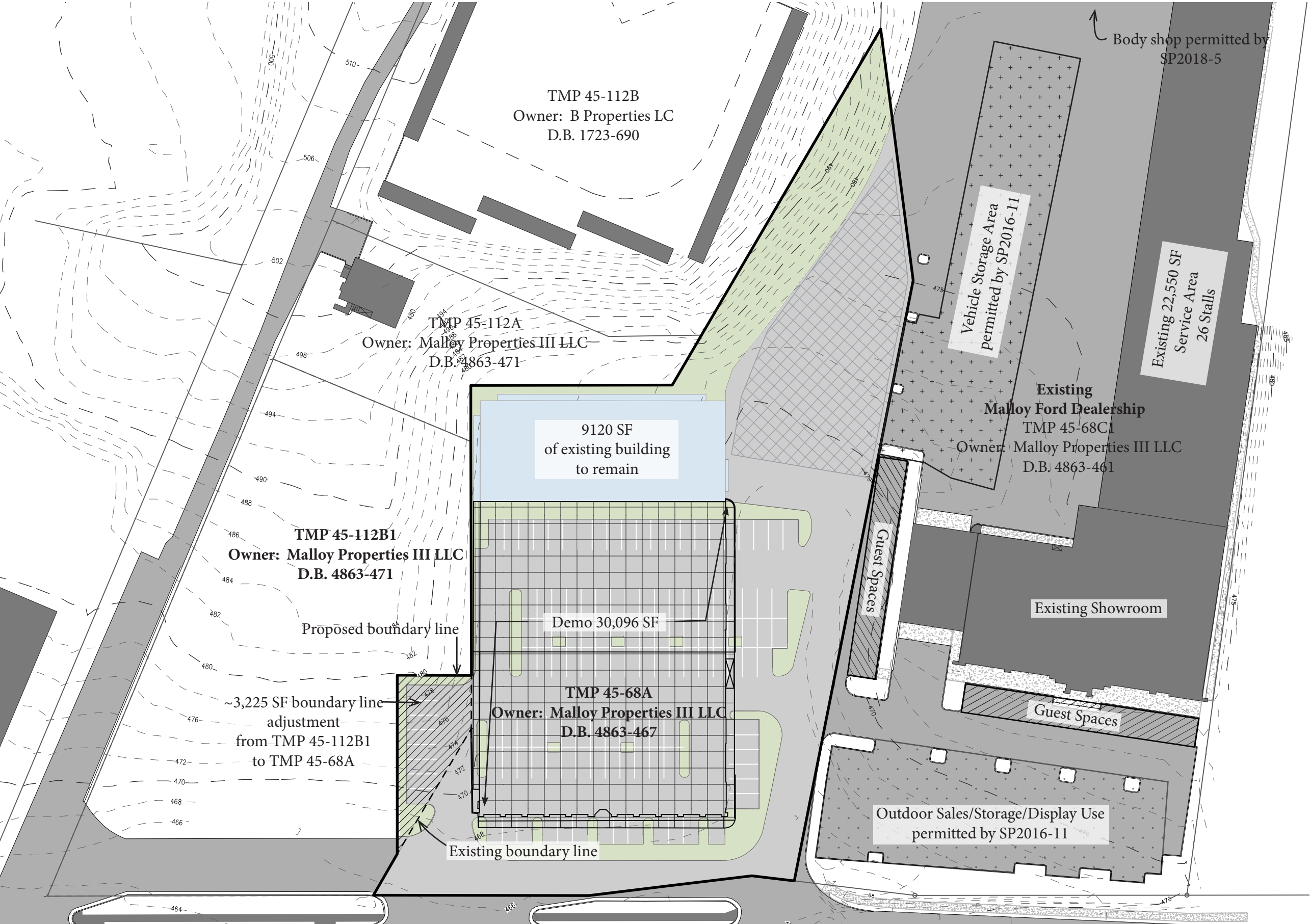

TMP 45-68A & 45-112B1 (portion)

Submitted 18 November 2019
Revised 02 March 2020
REVISED 24 MARCH 2020

project: 19.057

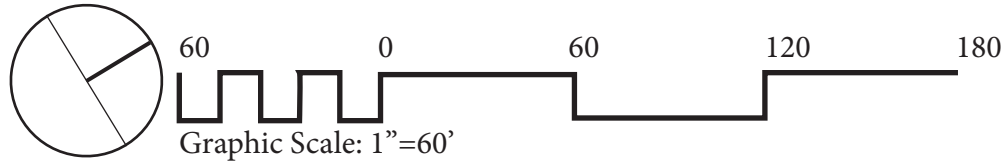

MALLOY FORD
CONCEPT PLAN
Sheet 4 of 7

- Additional Notes:
- 1. 13 guest spaces provided
 - 2. 110 spaces designated for outdoor sales/
storage/display use
 - 3. Total parking on-site: 123 spaces
 - 4. Landscape to comply with Entrance Corridor
Design Guidelines



Key

- Conceptual Grading
- Existing Stormwater
- Conceptual Stormwater
- Vehicle Storage
Subject to SP2019-11
- Vehicle Storage
Approved by SP2016-11
- Outdoor Sales/Storage/Display Use
Subject to SP 2019-11
- Outdoor Sales/Storage/Display Use
Approved by SP2016-11

TMP 45-68A & 45-112B1 (portion)

Submitted 18 November 2019
Revised 02 March 2020
REVISED 24 MARCH 2020

project: 19.057

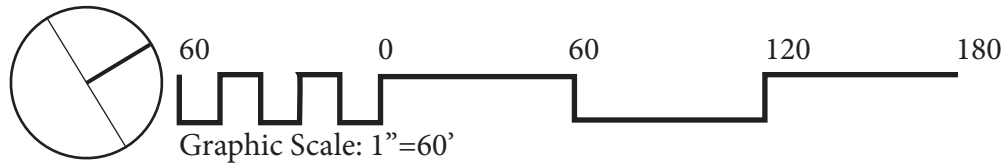

MALLOY FORD
CIRCULATION
Sheet 5 of 7

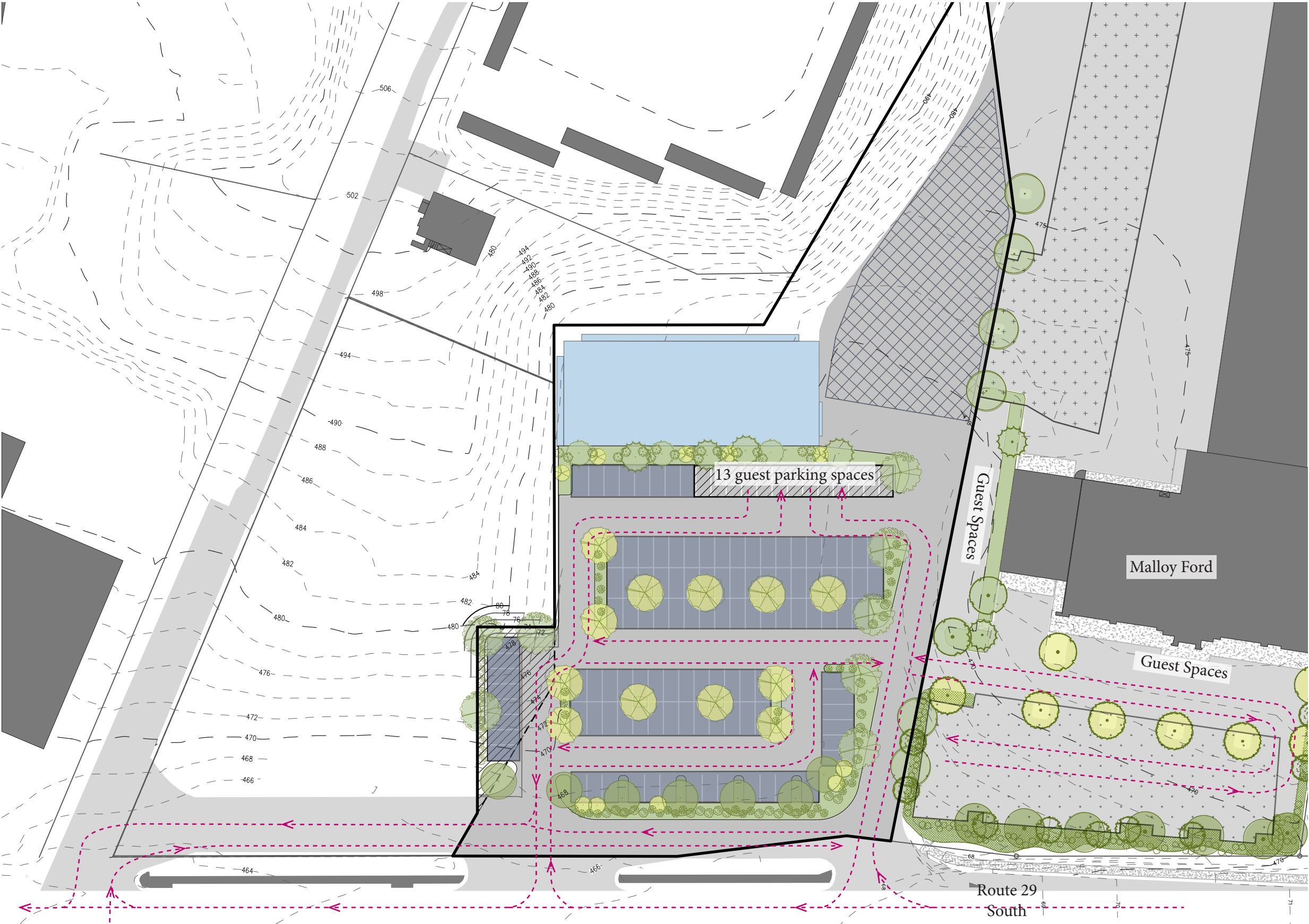

Key

- Guest Circulation
- Vehicle Storage Subject to SP2019-11
- Vehicle Storage Approved by SP2016-11
- Outdoor Sales/Storage/Display Use Subject to SP2019-11
- Outdoor Sales/Storage/Display Use Approved by SP2016-11

TMP 45-68A & 45-112B1 (portion)

Submitted 18 November 2019
Revised 02 March 2020
REVISED 24 MARCH 2020

project: 19.057

SHIMP ENGINEERING, P.C.

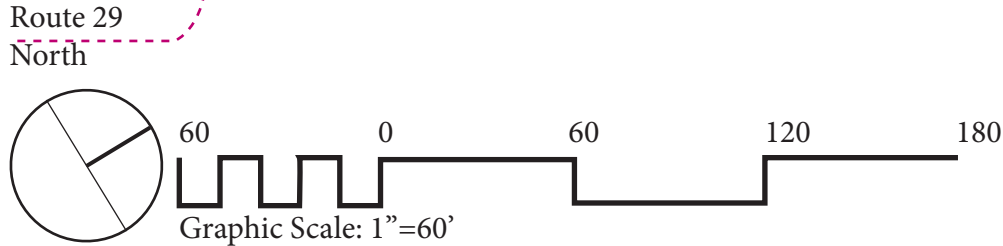

MALLOY FORD
CIRCULATION - TRUCKS
Sheet 6 of 7

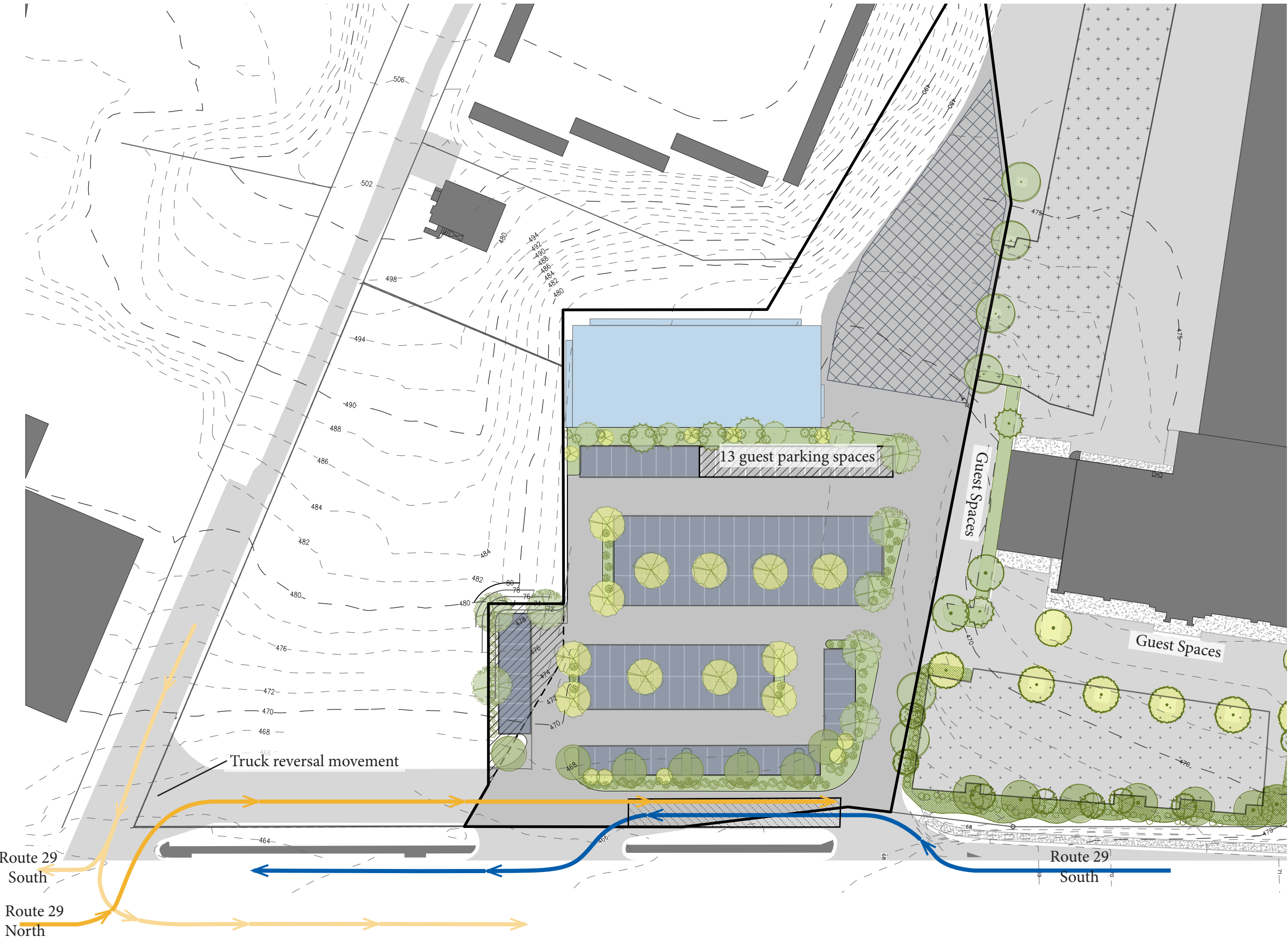

Key

- Truck Circulation Southbound Approach
- Truck Circulation Northbound Approach: Entry
- Truck Circulation Northbound Approach: Reversal
- Truck Circulation Northbound Approach: Exit
- Tractor Trailer Loading/Unloading Area
- Vehicle Storage Subject to SP2019-11
- Vehicle Storage Approved by SP2016-11
- Outdoor Sales/Storage/Display Use Subject to SP2019-11
- Outdoor Sales/Storage/Display Use Approved by SP2016-11

TMP 45-68A & 45-112B1 (portion)

Submitted 18 November 2019
Revised 02 March 2020
REVISED 24 MARCH 2020

project: 19.057

SHIMP ENGINEERING, P.C.

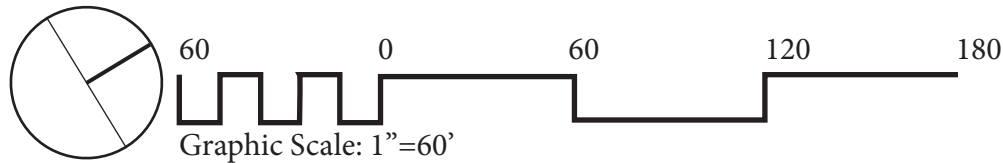

MALLOY FORD
CONCEPTUAL SECTION
Sheet 7 of 7

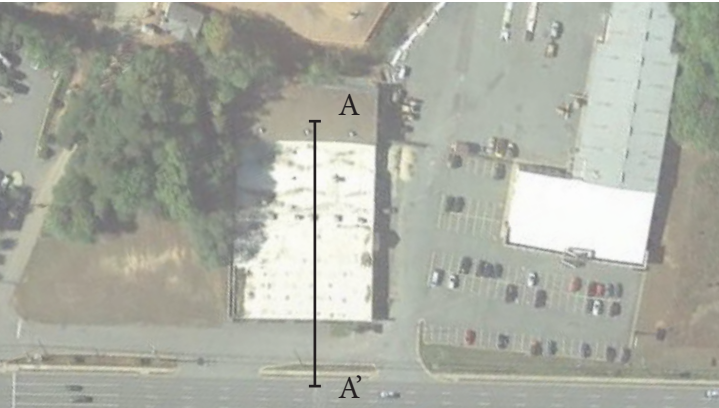

Section A-A'

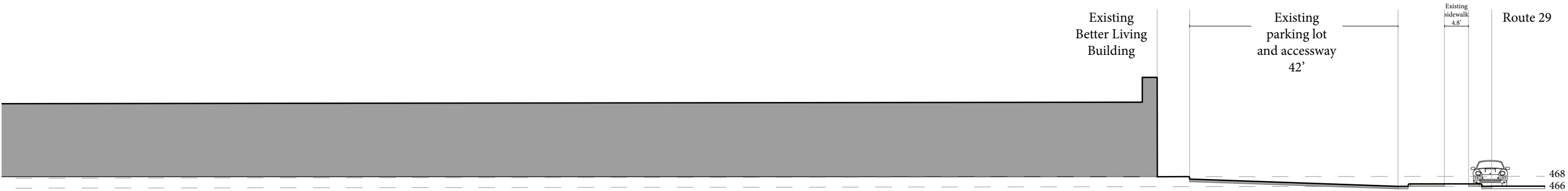



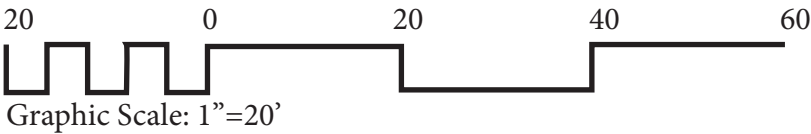
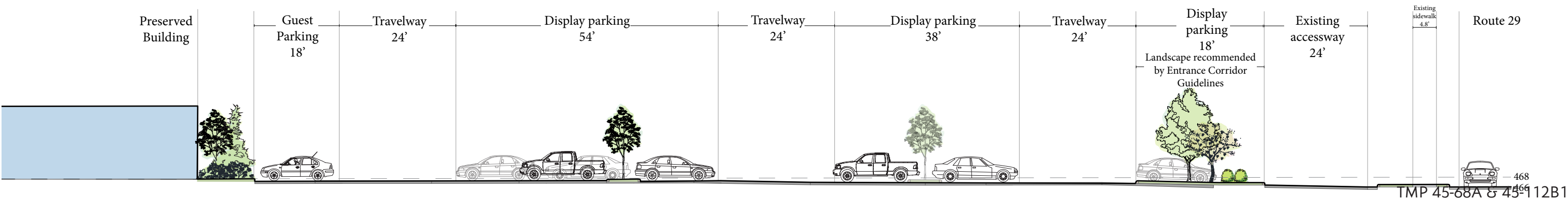





Section B-B'

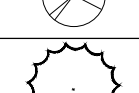

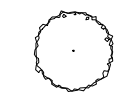
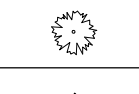
Submitted 18 November 2019
Revised 02 March 2020
REVISED 24 MARCH 2020

project: 19.057

| LANDSCAPE SCHEDULE | | | | | | | |
|--|-----------------------|--------------------------------|--------------------------|------------------|----------|--------|-----------------|
| Plant Symbol | Planting Type | Botanical Name | Common Name | Min. Cal./Height | Quantity | Canopy | Total Canopy SF |
|  | Large Shade Tree | Ulmus americana | American Elm (Princeton) | 3.5" Cal. | 7 | 397 | 2779 |
|  | Large Shade Tree | Quercus palustris | Pin Oak | 2.5" Cal. | 8 | 370 | 2960 |
|  | Large Shade Tree | Zelkova serrata 'Green Vase' | 'Green Vase' Zelkova | 2.5" Cal. | 12 | 350 | 4200 |
|  | Medium Deciduous Tree | Acer rubrum | Red Maple | 2.5" Cal. | 4 | 397 | 1588 |
|  | Evergreen Tree | Cryptomeria japonica 'Yoshino' | 'Yoshino' Cryptomeria | 4'-5' Ht. | 4 | 123 | 492 |
|  | Broadleaf Evergreen | Magnolia virginiana | Sweetbay Magnolia | 6' Ht. | 3 | 113 | 339 |
|  | Ornamental Tree | Cercis reniformis 'Oklahoma' | Oklahoma Redbud | 6-7' Ht. | 5 | 124 | 620 |
|  | Deciduous Shrub | Aesculus parviflora | Bottlebrush Buckeye | 30-36" | 20 | 36 | 720 |
|  | Evergreen Shrub | Ilex glabra 'Densa' | Densa Inkberry Holly | 30-36" | 38 | 23 | 874 |
|  | Evergreen Shrub | Rhododendron 'PJM Elite' | Rhododendron | 30-36" | 40 | 13 | 520 |
| TOTAL CANOPY | | | | | | | 15092 SF |

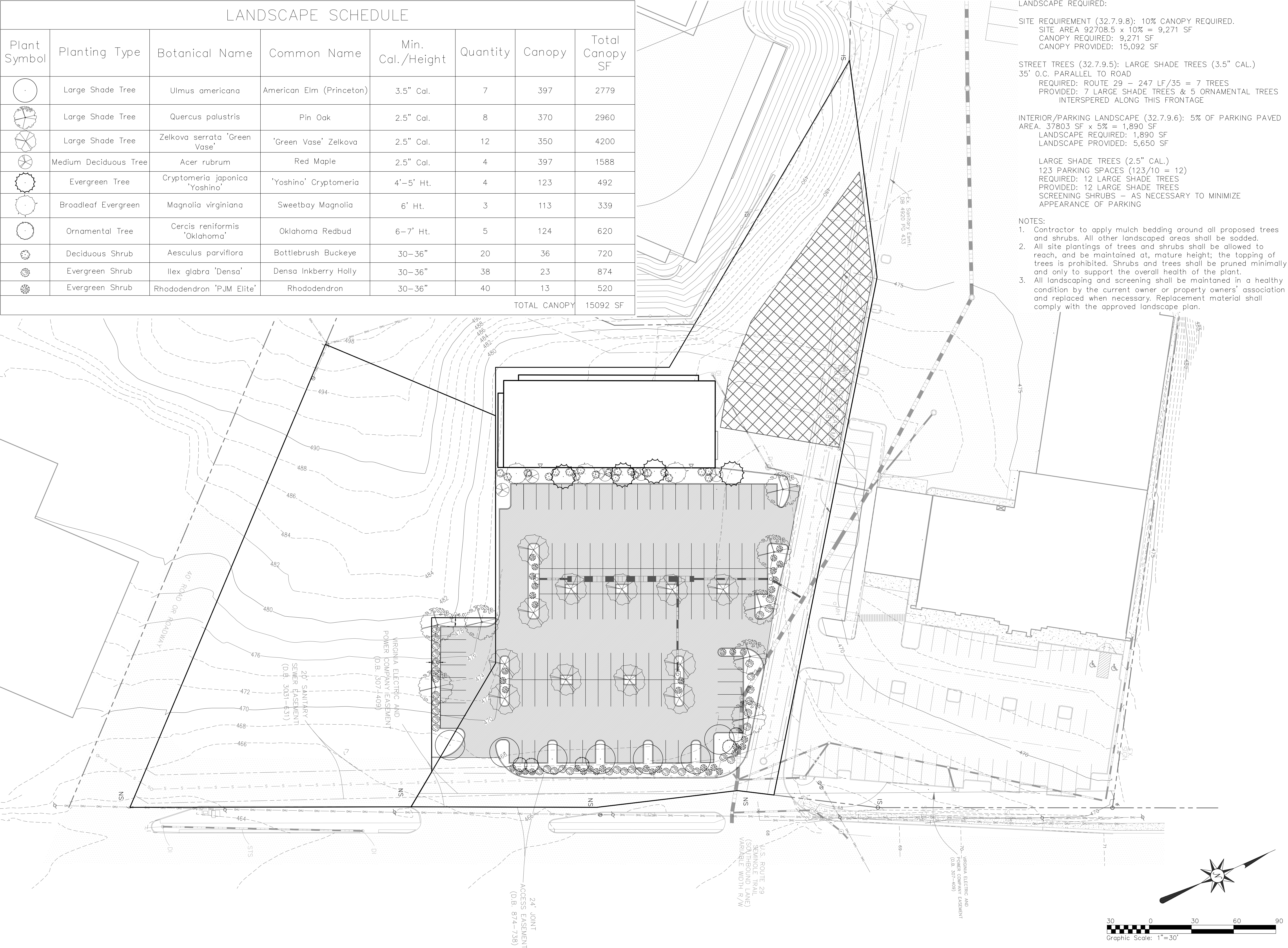

LANDSCAPE REQUIRED:

SITE REQUIREMENT (32.7.9.8): 10% CANOPY REQUIRED.
SITE AREA 92708.5 x 10% = 9,271 SF
CANOPY REQUIRED: 9,271 SF
CANOPY PROVIDED: 15,092 SF

STREET TREES (32.7.9.5): LARGE SHADE TREES (3.5" CAL.)
35' O.C. PARALLEL TO ROAD
REQUIRED: ROUTE 29 - 247 LF/35 = 7 TREES
PROVIDED: 7 LARGE SHADE TREES & 5 ORNAMENTAL TREES
INTERSPERSED ALONG THIS FRONTAGE

INTERIOR/PARKING LANDSCAPE (32.7.9.6): 5% OF PARKING PAVED
AREA. 37803 SF x 5% = 1,890 SF
LANDSCAPE REQUIRED: 1,890 SF
LANDSCAPE PROVIDED: 5,650 SF

LARGE SHADE TREES (2.5" CAL.)
123 PARKING SPACES (123/10 = 12)
REQUIRED: 12 LARGE SHADE TREES
PROVIDED: 12 LARGE SHADE TREES
SCREENING SHRUBS - AS NECESSARY TO MINIMIZE
APPEARANCE OF PARKING

NOTES:

- Contractor to apply mulch bedding around all proposed trees and shrubs. All other landscaped areas shall be sodded.
- All site plantings of trees and shrubs shall be allowed to reach, and be maintained at, mature height; the topping of trees is prohibited. Shrubs and trees shall be pruned minimally and only to support the overall health of the plant.
- All landscaping and screening shall be maintained in a healthy condition by the current owner or property owners' association and replaced when necessary. Replacement material shall comply with the approved landscape plan.



912 E. HIGH ST.
CHARLOTTEVILLE VA 22902
434.227.5140
JUSTIN@SHIMP-ENGINEERING.COM



ARCHITECTURAL REVIEW BOARD
EXHIBIT REVISED FOR SP2019-11
MALLOY FORD

ALBEMARLE COUNTY, VIRGINIA
SUBMISSION:
2020.01.28
REVISION:
2020.03.02
2020.03.24

FILE NO. 19.057

LANDSCAPE PLAN

