

To: Panorama Farms, Inc.
400 Panorama Rd.
Earlysville, VA 22936

Attn: Christopher Murray

Date: March 9, 2021

Re: Panorama Farms - waiver of cemetery setback

Dear Chris,

Thank you for reviewing the proposed plans for establishing the Natural Burial Ground at Panorama Farms. We have no objection to waiving the setback requirement for the area highlighted in light green on your map below provided the trees along our common border remain.

This correspondence can be considered as our consent for you to establish a natural cemetery within 250 yards of our residence as required by VA Code Section 57.26.

Should you require additional information please do not hesitate to contact us at byingtonbills@outlook.com or (908) 208-5666.

Thank you,

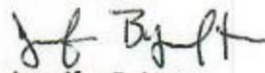

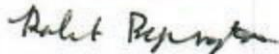
Jennifer Byington

Robert Byington

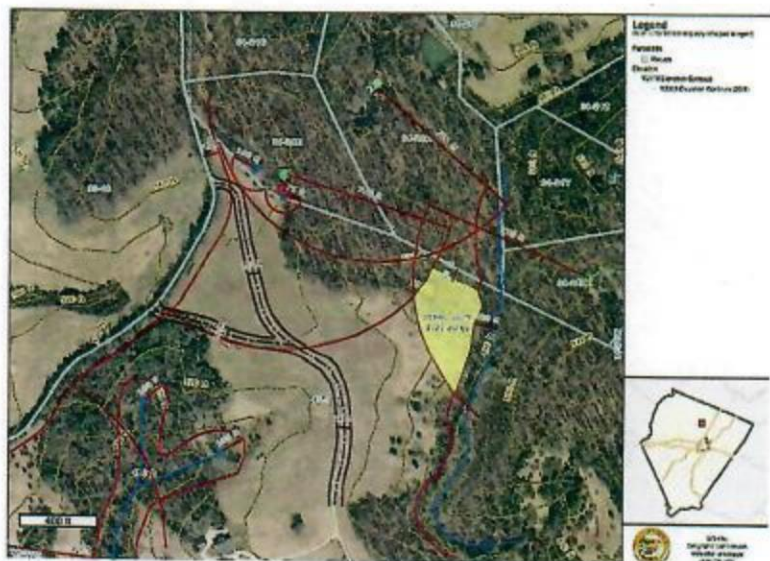
3600 Graemont Drive
Earlysville, VA 22936

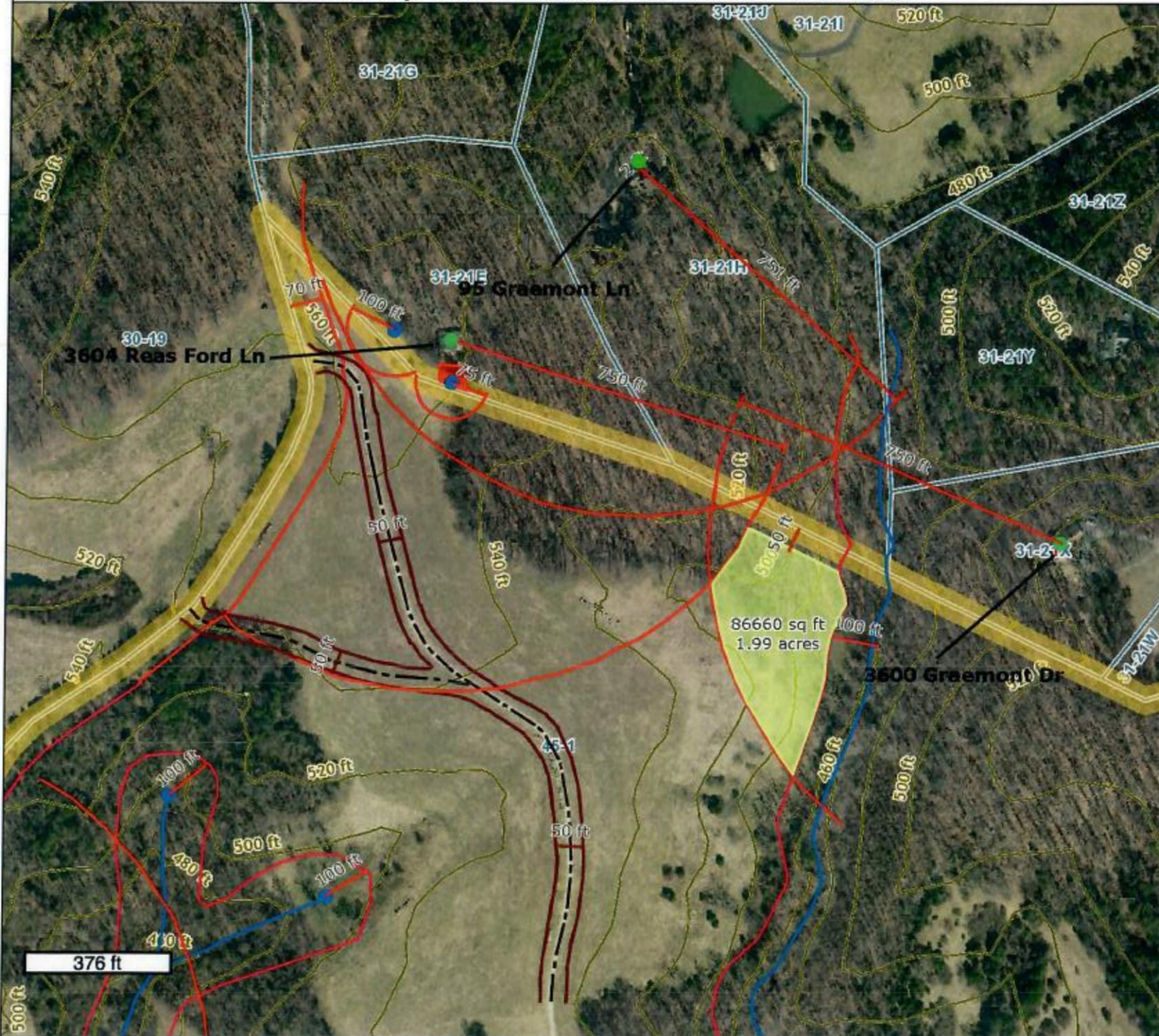

WAIVER . 3600 Graemont Dr - 2.21 acres



Legend

(Note: Some items on map may not appear in legend)

Parcel Info

□ Parcels

Elevation

— Y2018 Elevation Contours

— Y2018 Elevation Contours (20 ft)



GIS-Web
Geographic Data Services
www.albemarle.org/gis
(434) 296-5832

To: Panorama Farms, Inc.
400 Panorama Rd.
Earlysville, VA 22936

Attn: Christopher Murray

Date: March 2, 2021

Re: Panorama Farms – waiver of cemetery setback

Dear Chris,

We appreciate the opportunity to review the proposed plans for establishing the Natural Burial Ground at Panorama Farms. As discussed, provided there is at least a 50-foot offset from our property line and the trees along our common border remain, we fully support the initiative. We believe it is an excellent way to preserve green space in an environmentally friendly way. Please consider this correspondence confirmation of our consent for you to establish a natural cemetery within 250 yards of our residence as required by VA Code Section 57.26.

Should you require additional information please do not hesitate to contact us at mscott141@gmail.com or (434) 465-0737.

Thank you,



Michael B. Scott
95 Graemont Lane
Earlysville, VA 22936



Melanie D. Scott
95 Graemont Lane
Earlysville, VA 22936

